UARY 12, 1922.—[PART I]

DEATHS

With Funeral Announcements.

MARLOW. At the Pacific Hospital, Long Beach, February 11, Edward Marlow, beloved husband of Ethel Marlow, father of Myrtle Marlow, Mrs. Ethel Hall and Mrs. Lillian Hall, aged 57 years. Funeral from the chapel of Blanchard & Boyce, Long Beach, Monday, February 13, at 2 p.m. Interment, Calvary Cemetery.

McCONNELL. [illegible] Council will be held from the chapel of Pierce & Sturges, Pierce avenue, at 2 p.m., Tuesday, February 14. Interment Pierce avenue.

MOSER. February 10, at 1125 East 42nd street, Rosalie Moser, beloved wife of Mrs. Moser, mother of Mrs. [illegible] Moser, Mrs. [illegible] Moser, Mrs. [illegible] Moser,

MILITARY SYSTEM BEST COUNTRY HAS EVER HAD.

Regular and Reserve Land Forces to be Kept in Contact Through Training Camps.

[EXCLUSIVE DISPATCH.]

WASHINGTON, Feb. 12.—If timid persons have an impression that the administration has endangered the country's security by entering into the agreements of the Washington conference they will learn in good time that the country will continue to possess a dependable army and a navy amply adequate for defensive purposes. The Army was not touched by the decisions of the conference, except as the decisions in regard to the use of poison gases might affect it.

Much talk is heard in the Congress about a further cut in the Army but the administration believes the present enlisted strength of the organization should be maintained. Gen. Pershing as the chief of staff has recommended a considerable reduction in the number of officers and this will probably take place, but the outlook now is that the Army will remain approximatley at its present enlisted strength.

UNITS PERPETUATED.

Under the new military law the county has the nucleus for the most effective Army it has every possessed. The object of the new military legislation, as is generally understood, is to localize and perpetuate the principal military units that fought in the World War. The legislation offers an opportunity for the veterans of the war to join these units on a voluntary basis and to participate in training. The law provides for organized contact between the professional officers of the regular Army and the reserve officers of the National Guard and the organized reserves. It provides for permanent peacetime organization of a system of national defense.

For the first time in the history of the country the military system is definitely settled by law. The original Wadsworth bill, it will be recalled, contemplated an organized citizens' army with a system of universal military training through which organizations would be kept at full strength with an ample surplus for replacements. The bill as originally drawn proposed a national military organization much like that of Switzerland. The people of the country, who always find a way of expressing their views, promptly let it be known that they did not care for a system of universal military training and that feature was dropped from the legislation.

CITIZEN ARMY.

The citizens' army, comprising the National Guard and the organized reserves, was provided for and a provision also was made for citizens' training camps as the germ of a system of voluntary training. The machinery of the new military organization is now in operation. The general staff believes it will within a few years produce a "citizens' reserve army that will be the pride of all Americans. The general staff is now completing arrangements for the training camps that are to be held this year. The details of the arrangements are to be announced about February 20. The problem of the department will be to take care of the citizens who desire to participate in this training.

So it will be seen that the United States has carefully guarded its security so far as the army is concerned.

The Navy that will be at the command of the government after all the provisions of the naval holiday treaty become effective will be ample as a first line of defense if the United States should ever be threatened by an outside enemy. A world-wide hope, if not a genuine expectation, exists that the League of Nations and the Washington conference have opened the road toward permanent world peace. But, nevertheless, every great power must have a navy for defensive purposes and the United States will have such a Navy. The list of Navy vessels that will be in commission in the fifteen-year naval holiday has been set out many times recently and it makes a formidable showing.

HARDING STANDS FIRM.

In discussing naval legislation with the Congressional committees on naval affairs, President Harding has indicated that he will frown on any attempt in the Congress to reduce the enlisted personnel of the Navy below 80,000. It will require this number of men properly to man the vessels that will be retained in commission. In their anxiety to make a good financial showing some of the Congressmen have been talking about cutting the enlisted strength of the navy to 56,000 or 60,000 men. The President is so thoroughly convinced that such a cut would be a mistake that he would, it is believed, veto legislation which so weakened the strength of the Navy.

It is only repeating what everybody knows to say that what the naval holiday treaty does is to stop competitive building of capital battleships.

The Congress will have to deal with many problems relating to both the Army and Navy when it comes to making appropriations for the next fiscal year. Under the naval holiday treaty no restriction is placed on the construction of auxiliary craft for the navy, but the present view of the administration is that not much money shall be spent for such craft in the next few years. The administration hopes it will never again be necessary to make large outlays for such craft.

The General Staff of the Army, while thoroughly in harmony with the spirit which led to the Washington conference and which would restrict land armament wherever possible, will urge that the United State provide for a reasonable building program for airplanes for use by the Army and for the other new branches of the service—branches that were developed in the World War, such as the Tank Corps and the organization that is experimenting with gases.

FIND FOUR MORE VICTIMS OF FIRE.

[BY A. P. NIGHT WIRE.]

RICHMOND (Va.) Feb. 12.—Four more bodies were found yesterday in the ruins of the Lexington Hotel, destroyed by fire Tuesday, increasing the known death list to twelve.

SENATOR IN ROLE OF CUPID.

Willis Asked to Assist in International Romance; Promises Help.

[EXCLUSIVE DISPATCH.]

WASHINGTON, Feb. 12.—Senator Frank B. Willis of Ohio appeared yesterday in the role of a chubby international Cupid.

It came about this way. One day last spring the Senator received a letter with a foregin postmark. Its author was a young lady who signed herself Karola Leak of Pest Szent, Hungary. She had just seen the Senator's picture in a newspaper.

"You are so big and handsome—you look just like my sweetheart who was killed in the war," Karola wrote. And then she added a neat postscript saying: "Please send me some money."

Karola's letter fell into the hands of the newspapers and was published. A few days later Willis received a letter from E. Dorke of Cleveland, asking for Karola's address. "I want to help her," he explained. Willis gave him the address.

Today Willis received a letter from Dorke announcing that he and Karola were engaged to be married. But cruel laws are keeping them seperated. Hungary's quota under the immigration law is exhausted and Karola is pinning away at Pest Szent.

Dorke appealed to Willis to get the State Department to authorize the Counsel at Pest Szent to visa Karola's passport. The Senator promised to use his influence.

JUDGE IS WARNED TO STAY AWAY

Members of Dismissed Jury Are Bitter in Comments on Action.

[EXCLUSIVE DISPATCH.]

OKMULGEE (Okla.) Feb. 12.—Judge H. R. Christopher, who last Thursday dismissed a grand jury that, it is said, was about to vote indictments in connection with a recent bank failure, and who left the city hurriedly following a street demonstration by the Ku Klux Klan, may not return. He is at Coyle, Okla., 100 miles distant, and a telegram has been sent to him advising him that any attempt on his part to reconvene the grand jury or to call another at this time "would be unwise."

The sentiment here is that the presence of Judge Christopher at this time is not desired and many persons deem it unadvisable for him to return until feeling has subsided.

Members of the dismissed grand jury were bitter in their comments. Gordon Clark, the foreman, said it was charitable to apply the term "judge" to Christopher. "If he is permitted to come back," said Clark. "I would refuse to serve under him and would go to jail first and that, I believe, is the sentiment of the other jurors."

It is fairly well settled that even if Judge Christopher returns he will not reconvene the old jury, nor will he have anything to do with future investigations of the bank failure. Many people lost heavily through the crash and they openly charge that a movement is under way to permit the guilty to escape with their money.

Youths Charged With Operation of Bucket Shop.

[EXCLUSIVE DISPATCH.]

NEW YORK, Feb. 12.—Two Brooklyn youths just out of high school are facing trial in the General Sessions Court on a charge of running a bucket shop. Manny Goldman, a Bowery clothing manufacturer, charges that on phone messages from the Acme Financial Company that certain stocks were offered, and which he bought; he paid $450 to a messenger.

When the stocks were not delivered, Goldman went to Brooklyn and found the Acme company in a small room at 26 Court street equipped with a desk, chair and twelve phones. The firm consisted of Harold Horowitz, 17, and Samuel Greenberg, 19. Goldman says they refused to return his money, so he had them arrested on a grand larceny charge.

Verdict For Victim's Widow.

[BY A. P. NIGHT WIRE.]

CHICAGO, Feb. 12.—A jury returned a $5000 verdict against the city in favor of Mrs. Carmela Lazzeroni, widow of Casimere Lazzeroni, who was killed by a mob of negroes July 23, 1919, during race riots here.

Missing Ship Reaches Port.

[BY CABLE AND ASSOCIATED PRESS.]

HALIFAX (N. S.) Feb. 12.—The Norwegian steamer Gedsound arrived from Liverpool thirty-five days behind schedule. Hope had almost been abandoned for her.

BARNUM RIGHT; HERE'S PROOF.

Former Liquor Dealer is Victim of Age-Old Swindle.

[EXCLUSIVE DISPATCH.]

NEWARK (N. J.) Feb. 12.—Swindles may come and "con" games may go, but the wire-tapping game simply won't wear out. A Newark man of large means, formerly a wholesale liquor dealer and now covertly a partner in a wholesale drug concern, is said by his friends to have lost $100,000 in a wire-tapping swindle in Florida, operated along age-old lines.

According to his friends, the ex-liquor dealer went south about a month ago and soon after reaching a Tampa hotel met affable strangers, who induced him to enter a "sure-thing" system of playing the races. He put up $25,000 as a starter and was told that he had won $223,000, but must advance another $30,000 as an evidence of good faith before he could collect. The Newark man's friends learned, through his banker, of his gambling and wired him warnings against investing more into the system. One of them received a reply, which read: "I am 21. Can take care of myself. Let me alone and mind your own business."

TREASURY JOB COLOSSAL ONE.

(Continued from First Page.)

Liberty loan campaigns if we would. Nor would it be advisable in peace time, if it can possibly be avoided, to carry on country-wide popular drives to sell government securities that would interfere with the normal activities of the people and disturb the financial markets.

SHORT-TERM SECURITIES.

"The treasury has developed during the years which have followed the Liberty loan campaigns a system of distribution of its short-term notes and certificates through the Federal reserve banks, which depend in large measure upon the purchase of the securities in the first instance by banks throughout the country and their resale to intending investors.

"From small beginnings this system has developed into a most effective agency for the orderly distribution of the government securities among investors, and it has proved quite as adaptable to the sale of short-term treasury notes as to treasury certificates. At the same time it is a system of nice adjustment, which requires the treasury to gauge market conditions accurately as to time, rate and amount.

"Treasury certificates have established a place for themselves, and a substantial part of the amount now outstanding can undoubtedly be carried along to good advantage in the form of Treasury certificates. As a matter of fact, it is almost necessary to do this while government opeations are so large and tax payments so heavy, in order to carry on current operations without money strain.

"The new savings certificates are finding a ready sale, and the Treasury hopes, as the program develops, to sell a substantial amount to help finance the maturity in Jan. 1, 1923. In the most favorable circumstances, however, the new sales will probably not provide for the whole maturity and the balance would then have to be refunded, at least temporarily, into other obligations."

TRAFFIC HIT BY CHINESE STRIKE.

RIVER STEAMERS TIED UP BY SEAMEN; STRIKES' QUARTERS CLOSED.

[BY CABLE AND ASSOCIATED PRESS.]

HONGKONG, Feb. 12.—One hundred and seventy steamers, most of them British, with an aggregate tonnage of 250,000, were tied up over the week-end through the seamen's strike. Ocean traffic is partially paralyzed while river traffic is at a standstill. Supplies are being conveyed on government motor trucks under armed guard. British and American civilians have enrolled as special constables to patrol the waterfront.

Owing to the strikers' campaign of intimidation, the government has raided and closed their headquarters. Prices of commodities have risen, but a shortage in essentials is not feared owing to the prohibition on the export of flour, rice and coal. Hotels are full of marooned travelers and statements that the Canton government is giving its moral support to the strikers are denied by the Canton Times, mouthpiece of the Canton government.

WILSON TO VISIT BERMUDA, REPORT.

BUT FORMER PRESIDENT'S PHYSICIAN REFUSES TO CONFIRM RUMOR.

[EXCLUSIVE DISPATCH.]

NEW YORK, Feb. 12.—It was persistently reported in steamship circles that Woodrow Wilson, ex-President of the United States, would sail for Bermuda next Saturday aboard one of the Furness Bermuda liners. It was believed in many quarters to be correct, inasmuch as the ex-President has frequently visited Bermuda and has many friends there.

Efforts to confirm the report in Washington were unsuccessful. Admiral Gary Grayson, the ex-President's physician, denying knowledge of plans for such a trip.

It is also expected Charles E. Hughes, Secretary of State, will sail for Bermuda some time next week.

WATCH PLANS FOR COMEBACK.

Four Hundred Interested in St. Cyr Case.

Former Mrs. Smith Seeks to Regain Place.

Many Angles to Marriages of Society Matron.

[EXCLUSIVE DISPATCH.]

NEW YORK, Feb. 12.—All the millionaire set of New York, Philadelphia, Washington and Newport, to say nothing of way stations north and south, is watching with the keenest interest in the plans of Mrs. Jean St. Cyr for making a social "comeback," if one may use the sporting term in such gilded circumstances.

The very wealthy woman who was first the wife of William Rhinelander Stewart and then of James Henry (Silent) Smith before her third matrimonial venture brought to her side the spectacular young man whose name she now bears has taken an apartment at the Ambassador for the winter and has allowed her friends to understand that she intends making a fight for the place that was hers before her latest match sent her into retirement from the old social hunting grounds where she had many guests.

PRINCESS IS FACTOR.

In the plans for the new entrance the attitude which the elect will assume toward St. Cyr has a much more important place than all of the other considerations together and just what can be done to assuage the Princess Miguel De Braganza forma, in turn, a leading angle of the question of the St. Cyr reception. For the Princess has never acknowledged her new papa-by-marriage and has frowned all the while upon his coming into the family.

To make the complexity of the case still more apparent, Mrs. St. Cyr has taken a house at Newport for her daughter and the prince, now relieved by the state of peace between this country and Germany from any governmental ban, has just come over to join his wife after a long absence.

DIFFICULT ANGLES.

In the long list of complicated establishments of this town, none has had more strange or difficult angles, for the prince has just arrived with William Rhinelander Stewart, Jr., whose father, from whom Mrs. St. Cyr was divorced, has taken the Johnston-Livingston mansion in Madison avenue and is expected to entertain the prince and princess during their own campaign for position.

Goodness knows that no additional mixing-up of persons and events is needed in the story. During the time when Mrs. St. Cyr was Mrs. William Rhinelander Stewart she was recognized on all sides as one of the real four hundred.

Her marriage to "Silent" Smith did not in the least disturb that standing, and when Smith died in Japan, leaving an enormous estate, there was no reason why she might not have continued her social fling to her heart's content.

PRETENDER UNVEILED.

Fate and the oddity of things marital provided a reason, however. St. Cyr, very much her junior, had staged his own career among the elect by pretending to be a Frenchman of high place.

Hardly had he married Mrs. "Silent" Smith when the papers divulged the fact that he was a young Texas clerk before coming to New York and the peculiar romance of his life in New York and his marriage to an elderly widow who had twice his years and a large estate brought storm from the old social friends of his latest wife.

There did not seem to be any particular onus attached to St. Cyr aside from the fact that he was masquerading under an assumed name and had developed a penchant for the society of widows of years and money, but there was no possible chance that he would be received until such time as the scandal of newspaper exposure had blown over.

But whatever the relationships of the other members of the family may be, Mrs. St. Cyr is plainly determined that she will not give up her own place without a fight in the open.

GOVERNMENT BY PARTY FAVORED

(Continued from First Page.)

could have a position of trust in the nation."

"I never forget," he added, "that it was not I, the individual, who won the election of 1920, but the United States of America gave its expression of confidence and hope in the party of Lincoln, McKinley and Roosevelt."

In speaking of the importance of political parties in the American system of government, the President said:

"When you serve the nation, you honor the party that trusted you. If I did not believe with all my heart that a party policy was for the public good, then I would seek to have my party alter the policy."

It has been repeatedly said, the President declared, that men in Congress represent the nation rather than their districts. That ought to be true, he added, "but there is no party service worth while that is not in the end of highest service to the nation. I believe in the collective judgment. I believe in the collective vision of the convention, I believe in the dictum of the party."

PRAISES LINCOLN.

Referring to Lincoln and the difficulties and criticism which he faced, Mr. Harding said:

"Do not forget how they came to the Master Martyr who was lashed by angry tongues as no public servant was ever lashed. He drank from as bitter a cup as ever touched human lips; but his faith was unaffected, his courage was undaunted and he wrote the supreme chapter in the life of the republic, because in the commitment of his party he was devoted to union and nationality, and martyrdom revealed him as the most colossal statesman of all times."

The league adopted a resolution urging Congress to declare Lincoln's birthday a legal holiday within the District of Columbia.

TURKISH MANNA IS RECEIVED.

Same as that Which the Bible Says Fed Israelites.

[EXCLUSIVE DISPATCH.]

WASHINGTON, Feb. 12.—The Near Eastern division of the Commerce Department has received from Consul Owens at Bagdad samples of Turkish manna, which is supposed to be the same as that which the Bible tells us fed the children of Israel during their wandering in the wilderness on their way from Egypt to Canaan. It is now a commercial product of Syria.

Turkish manna is found in Upper Mesopotamia and Kurdistan, principally in the vicinity of Mardin, and on the Persian frontier.

It falls in the form of dew during the months of September, October and November and lodges upon the leaves of the oak tree. It immediately hardens and assumes the form of a grain. The leaf of the oak tree is large and thick and retains the substance until it hardens, while that which falls upon the leaves of other trees or upon the ground is lost.

POLITICAL POT BOILS IN IOWA.

(Continued from First Page.)

received the appointment even had there been no farm bloc in the Senate whose activity was annoying the President.

The farmers in Iowa have been hit pretty hard by the post-war readjustment, and if you take it from the radical farm organizations they are going to create a lot of political havoc this year. The radical farm leaders are seeking to join hands with the labor organizations, but apparently the actual farmers do not take kindly to the move. At a recent farmer-labor meeting staged by the radicals labor was well represented, but the farmers were conspicuous by their absence.

Leaders of the Farm Bureau Federation say that the average farmer feels that he has been made the goat in post-war deflation, but that he does not blame the Harding administration or the Republican Congress for his plight, particularly as his chief complaint dates from the Wilson administration. That complaint has to do with credit, the farmers being convinced that the deflation policy inaugurated by the Federal Reserve Board under the Wilson administration operated detrimentally to their interest.

President Harding has called attention to the need of providing the farmer with working capital through long-term credits. Iowa, however, is not waiting for national legislation to afford this relief. Under a recently enacted State law a credit institution is now being organized which will advance money to farmers through the local bankers on securities based on live stock, produce, land and other farm property. These securities are to be accepted by the credit institution at face value, which then will issue and make the debentures based on the security.

TIDE HAS TURNED.

The tide already has turned, and, according to these farm leaders, the farmer is beginning to get better prices for his produce and those who have gone in for live-stock raising, particularly for hogs, are making money again. A steady improvement in agricultural conditions from now on is expected. A measure of great promise, in the opinion of the federation, is the bill to legalize co-operative marketing by farmers and the Republicans have gained widespread approval in this State by fathering the legislation.

DE VALERA'S NEW CAMPAIGN.

(Continued from First Page.)

eight wounded and six taken prisoner.

Matthew Fitzpatrick, who was in command of the Sinn Feiners, was shot dead; one civilian also was wounded. The fight, according to various versions, was opened suddenly by a rain of machine-gun bullets, under cover of which nearly 100 Sinn Feiners rushed upon the Ulsterites, taking them by surprise.

ACTION OF ULSTER.

The Ulster government announced tonight that it had asked the British government for imperial troops. The British were urged also to give the soldiers free hand to force the release of all the Ulsterites kidnaped in the border raids.

Unionist members of Parliament from Ulster began organizing today to press the demands that the British Parliament refuse to pass any legislation to establish the Irish Free State until all loyalists are released, and the British government agrees that the boundaries between the two Irish states shall not be altered without the consent of Ulster.

LONDON, Feb. 12.—Following the receipt of a vigorous protest from Premier Craig of Ulster, Winston Churchill hurriedly called a meeting of the Cabinet Committee on Irish Affairs this afternoon. The British government is seriously concerned over the attack on Ulster men by Irish radicals at Clones. It is feared that it will lead to further fighting and perhaps very serious difficulties in passing the Irish legislation in Parliament.

Brothers Give Away Million.

[BY A. P. NIGHT WIRE.]

MUNCIE (Ind.) Feb. 12.—Gifts to charitable and educational institutions totaling $1,000,000 are announced by Ball brothers, capitalists. The gifts are in the names of Frank C., Edmund D., George A., Dr. L. L. Ball, and of the Will C. Ball estate.

PIUS RECEIVES TRIPLE CROWN.

Coronation Witnessed by Great Throng.

Pontiff Again Blesses Crowd from Outer Balcony.

Hoped Days of Imprisonment May be Ended.

(Continued from First Page.)

could rule spiritually only would be welcomed.

Standing up on the throne directly under he cupola of St. Peter's Michael Angelo's masterpiece, Pius XI, with head adorned with the tiara, bestowed the blessing upon those below, in which many races and many creeds mingled. The Gregorian Psalms and Hymns of joy rendered by the choir were taken up by the assemblage in Latin in which various accents, Anglo-Saxon, German, French and Scandinavian, were noticeable.

The cortege from the Vatican to the basilica was led by Monsigner Carlo Respighi, master of ceremonies, followed by the heads of the various Roman colleges and escorted by two Swiss guards.

Seated on the papal chair, wearing a great, white cape embroidered with gold and the precious miter, the newly elected Pope blessed the worshipers who lined the corridors of the Vatican and the entrances of St. Peter's.

CRUSH WAS TERRIFIC.

The crush inside the basilica was terrific, many women fainting.

Crowds thrice as large as that within the church filled the immense St. Peter's Square, and when the Pope came out on the baleony it was estimated that nearly 200,000 persons had gathered in the immediate vicinity.

The Pope appeared pale, ill at ease and nervous as he emerged from the chapel of the Holy Sacrament, seated high in the Pontifical chair, but as the ceremony proceeded his face become flushed, beads of perspiration standing out on his forehead when, a few minutes after midday, Cardinal Lega, in the absence of Cardinal Bisleti, dean of the cardinal deacons, placed the marvelous jeweled tiara on the Pontiff's head.

THOROUGHLY DEMOCRATIC.

From the chapel of the Holy Sacrament, across the basilica to the chapel of St. Gregory, the cortege proceeded in solemn silence, passing through the great assemblage, and, with little gestures of his left hand, as on the day of his election, when he waved to the crowds outside of St. Peter's, Pius XI conveyed to the faithful that he was thoroughly democratic and one of them. At the entrance of the basilica the Pope was received by Cardinal Merry del Valle, archpriest of St. Peter's, who rendered homage.

Reaching the altar, the Pope intoned "Gloria in Excelsis" in a loud, clear voice; all trace of emotion had disappeared. His Holiness has a pleasant voice and he keeps the harmony of the music, which seems a difficult accomplishment for many cardinals.

Cardinal Lega placed the tiara on the head of the Pontiff and Cardinal Merry del Val, as archpriest, greeted him and welcomed the new Pontiff into the Catholic city's supreme church.

CARDINALS KISS HAND.

Then, headed by Vanutelli and in order of seniority, the cardinals mounted the throne and kissed the Pope's hand; following them came the patriarchs, archbishops and and bishops. Although one of the most accomplished of linguists, the Pontiff was unable to reply to the venerable patriarch in his own language and responded in Latin.

The special litany for the Pope was sung, in which the reply to the invocation of the name of every saint, instead of being "ora pro nobis," is "tu illum adjuva," meaning "thou assist him."

This was joined in by thousands, the volume of sound echoing through the cupola and high walls most impressively. Again the Pope displayed emotion.

Thus was crowned the two hundred and sixtieth successor of St. Peter, and the bugles sounded the announcement to the world that a new Pope reigned in Rome.

PAYS HONOR TO LINCOLN.

(Continued from First Page.)

whose scenes for humanity marked the beginning of a new and finer relation among races and peoples.

"Slavery and slave labor were abhorrent to Lincoln," the speaker said. "His whole career from barefooted boy on the frontier to the highest office in the land is an outstanding illustration of the very lucid analysis he made of that question. In these days of conflict between capital and labor, the wisdom of Lincoln, whose guide was a sense of justice and the good of the people as a whole, may well be invoked.

WAS NEVER DISMAYED.

"As the leader of the nation, in the dark days of war that threatened to destroy us, Lincoln had always a sublime confidence in the triumph of right. Though saddened by disaster, he was never dismayed. Unshaken by scorn and disloyalty, he moved even steadfastly toward the goal. An ardent patriot, he had an abiding faith in his own and his country's destiny. Clear of vision, patient under adversity, merciful in judgment, he worked and suffered for the people he loved.

"The ordinary course of his life ran in much the same channels as that of numerous Americans. So whether we consider him as an earnest youth, a lawyer, a legislator, a strategist, a patriot or a statesman, it is all so wondrous that we still ask ourselves the source of his wisdom and power. To this I believe there is but one answer—God and God alone."

GENOA CONFERENCE BEFORE PREMIERS.

[BY CABLE AND ASSOCIATED PRESS.]

PARIS, Feb. 12.—Dr. Eduard Benes, Premier of Czecho-Slovakia, arrived in Paris today to discuss the proposed international economy conference at Genoa. The belief prevails in French official circles that Benes will support the proposal of Poincare, the French Premier, for a postponement of the Genoa gathering.

EVERY MORNING IN THE YEAR. Los Angeles Times. The Times Building, First and Broadway.
90c per Month { DELIVERED BY CARRIER | Daily, Sunday and Weekly
By Mail, in Postal Zones 1 to 4, including California, Arizona, Nevada, Oregon, Washington, Utah, Idaho, Wyoming, Colorado, New Mexico, Texas, Oklahoma, Kansas, Missouri, Iowa, Minnesota, Illinois, Wisconsin, Michigan, Indiana, Ohio, Kentucky, Tennessee, Mississippi, Louisiana, Arkansas, Alabama, Georgia, Florida, South Carolina, North Carolina, Virginia, West Virginia, Pennsylvania, New York, Vermont, New Hampshire, Maine, Massachusetts, Rhode Island, Connecticut, New Jersey, Delaware, Maryland, District of Columbia, Alaska, Hawaii, Philippine Islands, Panama Canal Zone, Porto Rico, Cuba, Canada and Mexico, Yearly, $18.00; Monthly, $1.50.
Entered as second class matter, Dec. 4, 1903, at the Postoffice at Los Angeles, Cal., under the Act of March 3, 1879.
MONDAY MORNING, FEBRUARY 13, 1922. VOL. XLI.

CHEERS, HISSES MARK DEBATE.

(Continued from First Page.)

one who knew that in employing girls it was not a question with the managers of how much money a girl wanted, but of how near naked she was willing to appear on the stage. We have seen in recent years an increasing brazenness and boldness on the part of theatrical managers at this point, until now a condition of undress that would not be tolerated in any respectable home, even among brothers and sisters, is common on the stage.

SCORES "INDECENCIES."

"Indecencies are now portrayed regularly in the theaters that formerly were known only in the so-called stag parties, where groups of degenerate men gathered and where salacious and degrading programs had been provided behind closed doors—entertainments that were frequently raided by the police.

"Since the Arbuckle case, the Boston roadhouse scandal and the turning of the light on the unspeakable rottenness at Hollywood and other such centers, the conditions have become notorious and smell to high heaven. Facts now prove that the price of promotion for many girls and women upon the stage today is that they shall surrender their virtue," a theme which he dwelt upon for some time.

The question of control was then touched on by Dr. Straton.

"I stand here and declare in the name of truth that it isunfortunate that the theater today has fallen almost entirely into the hands of a small group of Jews. The American people ought to have an American theater. . . . In any event, they are making determined and persistent warfare upon the Christian Sabbath. It is amazing that the American people have permitted such control and they ought to cast off that bondage."

"Vicious heroes and heroines" came in for some of Dr. Straton's attention to show that children are being exploited for gain in a ruinous way.

"The outstanding heroes and heroines of the screen are before us almost without exception with splotches n their records. Here is Charlie Chaplin, with his sordid divorce story. Here are Douglas Fairbanks and Mary Pickford, with their divorce record and with the Prosecuting Attorney still after them; and, capping the climax, here is another great comedy hero, Fatty Arbuckle, standing before the nation with his idiotic, leering grin on his face, but with the shadow of shame and sin upon him. Think of such men and women as these being the entertainers for American youth."

BRADY INDIGNANT.

When Dr. Straton finished, Mr. Brady took the platform with fire in his eyes.

"I have listened for an hour and a half and heard not one fact," he began. "I heard him talk of girls on the stage—of these conditions he speaks of. Why not speak of society, of the department store, of almost any place where men and women come together? Why pick on the stage?

"After hearing his address, I would take pleasure in pointing out how, in the last twenty years, horrible crimes and murders have been committed by ministers of the Gospel. I will prove that more clergymen have been convicted of murder than actors and that there are more clergymen in jail than actors."

A storm of disapproval burst from the congregation, and a few cries of "Put him out" and hisses were heard.

"I will prove them when my friend here slanders Mary Pickford——"

There was a roar and then hissing, which seemed to astonish Mr. Brady and confuse him for a moment.

"He speaks of what is going on on the stage," said Mr. Brady. "I say he is wrong. He attacks it as a whole. I am not defending the wrong. If what he said is true, he should exercise his duty as a clergyman and a citizen and go to the nearest police station, get a policeman and raid the theater.

LAUDS GOOD PLAYS.

"There are ten good plays to one bad play in New York, and those would not prosper if the public didn't support them.

"I must say that Dr. Straton said many true things, but why pick out the theater, why talk about the tragedy of Hollywood and divorce cases when there are so many other examples in the others parts of society? The corespondent in the Stillman case was called an actress. She was not. The principal in a murder case recently was called an actress. She was not.

"The stage is entitled to a square deal. The stage and theater in the war performed services not equalled by any other profession in the country.

"Now as to Jews," said Mr. Brady. "They are not in control of the theaters. It is about fifty-fifty. Ninety per cent of those who make pictures and who act in pictures are Christians, and they are respectable. I have a daughter who is a star in moving pictures, and she has a clause in her contract that she shall not play in any objectionable picture. It lies with the actors to a large extent to make the pictures decent.

"As for the managers of the stage, see who they are. There is Brady, Cohan, Ames, Hopkins, Dillingham, Ziegfeld, Savage, Goldwyn, Cort—none of them are Jews. That is twelve and about twice as many as there are Hebrew managers. In the pictures you have Griffith, Neilan, Turner and others, ninety per cent of them Christians. As to owners, as I said, it is fifty-fifty. I want to destroy that fallacy that the stage is in the control of the Jews. It is not.

"Co-operate with us of the stage," pleaded Mr. Brady, with tears in his eyes, and his voice trembling with emotion. "Preach God and Christ to them, but don't slander them."

HOOVER SCORES RED AGENCY

(Continued from First Page.)

assure them that the 110 million Americans on the [illegible] Administration [illegible] are trying to save their [illegible] men to undermine [illegible] soviet army of 1,000,000 again earnestly [illegible] mine their fears, he will never attempt it.

NO CHANCE [illegible]

"Moreover, I am [illegible] gentlemen of these [illegible] fees that their earnest [illegible] reduce this country to [illegible] uncomfortable [illegible] and conditions of [illegible] successfully [illegible] a waste of time. [illegible] they have raised [illegible] ably does not correspond [illegible] of other commodities [illegible] gust at their [illegible] of American efforts.

"In that which [illegible] call our capitalistic [illegible] country, people [illegible] their money into [illegible] anybody they please [illegible] many years clung to [illegible] ished notion that [illegible] springs of American [illegible] be less likely to [illegible] they were organized [illegible] cans and dictated [illegible] only."

JOIN TO FIGHT CUTS IN WA[illegible]

(Continued from First Page.)

one-half pay for [illegible] when not taken.

The Labor Board, it is announced, will soon fix [illegible] for train dispatchers, [illegible] others, and express [illegible] classes of railway [illegible] ing train service, and [illegible] ployees then will have [illegible] vided for.

IN FOR WAGE [illegible]

That the big four [illegible] and the switchmen's [illegible] ertheless is for a [illegible] beyond doubt. The [illegible] the carriers for a 10 [illegible] duction, in addition to [illegible] cent cut given effect [illegible] applies to them as all other [illegible]

Confronted with this [illegible] brotherhood leaders [illegible] have been among the [illegible] cept the invitation of [illegible] John L. Lewis of the [illegible] Workers of America to [illegible] in fighting impending [illegible] The invitation was [illegible] sixteen major railway [illegible] but one have agreed to [illegible] sented at a council that [illegible] vene in Chicago a week [illegible] morrow.

NEVADA MINES TO START WORK [illegible]

[BY THE ASSOCIATED PRESS.]

ELY (Nev.) Feb. 12.—[illegible] mary work under way [illegible] smelter and concentrator [illegible] Nevada Consolidated Copper Company here indicates [illegible] the mines are to be opened early.

About 500 former [illegible] the company have [illegible] from other camps, and [illegible] general understanding [illegible] mines and smelter are to be [illegible] ated at 60 per cent of [illegible] pacity until the copper [illegible] tities prevail.

Chinese Consul-General [illegible]

[BY A. P. NIGHT WIRE.]

SAN FRANCISCO, Feb. 12.—Kollang Yih, Consul-General [illegible] Chinese republic, arrived [illegible] day to take charge of [illegible] consular office. He [illegible] student of Cornell University [illegible] also attended the University of California.

MONDAY MORNING.
$1.50 AND $2.
Men's Suit
Wide v attracti in busine for gen sports s single a breaste styles, pa ings to ple exacting
O
$35
$40
$2.50, $3. AND
A price ing! Be how to h we have them— world i organiza specialis condition that lon dous buy has give long mi low cost the price
Bang! $-o-o-o-f Both rear tires at one Sounds pretty bad and looks worse! But you have a couple of spare tires —a lucky strike for you
LUCKY STRIKE
When we discovered the toasting process all [illegible] ago, it was a Lucky for us.
Why? Because [illegible] millions of [illegible] the special [illegible] Lucky Strike [illegible] because
It's Toasted
Your throat protection against irritation
And also [illegible]
The Americ[illegible]

$1.50 AND $2. FANCY CUT SILK TIES NOW—$1.15

Harris & Frank
STEIN-BLOCH SMART CLOTHES
437-443 SPRING NORTH OF 5TH

Continuing This Week

Men's and Young Men's
Suit Clearance

Wide variety and attractive selections in business suits, suits for general wear, sports style suits, single and double-breasted models—styles, patterns, colorings to please the most exacting taste

Now $28
Suits That Were $35 and $40

Now $33
Suits That Were $45 and $50

Overcoats

$35 $40 Variety enough for all, in ulsters, ulsterettes, belted all around and half belted models in the colorings and patterns men now fancy. $45 $50

$2.50, $3. AND $3.50 FANCY CUT SILK TIES—$1.65

A price that snugly fits the stocking! Because we have learned how to build *great value* into them we have built great prestige by them—and Phoenix leads the world in sales. A time-tested organization of well-paid hosiery specialists, working under ideal conditions, with the finest material that long experience and tremendous buying power can command, has given to Phoenix hosiery its long mileage endurance and its low cost. Now, for all the family, the price snugly fits the stocking.

PHOENIX
HOSIERY

BONUS MEASURE DRAWING FIRE.

Farmers and Manufacturers Demand Defeat.

Proposed Gasoline Tax Hard Blow to Agriculture.

Congressmen Who Favored Bill Seeking Cover.

[EXCLUSIVE DISPATCH.]

WASHINGTON, Feb. 12.—Republican leaders in both the House and Senate who demanded the immediate enactment of a soldiers' bonus are aghast at the opposition encountered. The farmers are in revolt and the manufacturers of the country are out in a statement denouncing the legislation and demanding its defeat.

The Republican leaders who a few days ago were out in the front for immediate legislation favorable to the bonus, now see defeat for the Republican members who advocate this measure, and some are candid enough to admit that the Republicans will lose more votes if the bonus bill is enacted than if they followed the lead of President Harding and Secretary Mellon and postponed it until the country could find an equitable way to raise the money.

FARMERS' OUTCRY.

But the farmers' outcry is the one that is causing more floor-walking than all the other protests. The farmer sees where he is to pay most of this tax for bonus purposes, and he is putting up the best and hardest fight he knows how to see that this legislation dies before it is born. He especially objects to the gasoline tax, for he uses more gasoline than all the other consumers put together. He has to have gasoline to run his pumps, his cream separators, his feed cutters, his tractors, his motor trucks. He has whittled his pencil to a sharp point, and every way he figures the problem the result makes him the goat, and he has told his Congressman so in so many words and with some artistic and precise emphasis.

SEEKING TALL TREES.

And those who have planned to tax this and that for the bonus and have made a tentative program for Congress to base the bonus legislation are now looking for tall trees to climb and find them scarce. In addition to the avalanche of criticism already loosed, the organized manufacturing and industrial forces of the country are now solidly arrayed against any form of bonus, and there is a mild panic in both houses of Congress.

The members of the lower branch are worrying most and see themselves between the devil and the deep blue sea. On one hand, the soldiers are clamoring for the bonus, and on the other hand the men who put them in office tell them pointedly that if they dare to carry on the program of taxing gasoline and other important and vital factors in production they will leave Congress for the rest of their natural lives.

SEE HARDING'S REASON.

The Senators and Congressmen charged with playing tag as to what shall be taxed and what shall be free so far as the bonus is concerned now know the reasons why President Harding insisted that at the time the bonus bill be passed that Congress provide the funds.

If a vote could be taken tonight, the bonus would fail to carry, and unless there is a change in the tax schedule the opposition will continue to gather in strength and aggressiveness. The agricultural bloc in both houses will demonstrate its strength, and unless a compromise is made on the amount the farmer must pay, the gratuity for the soldiers of the World War is in great danger.

SHOW TAX INCREASE PROTESTED

Los Angeles Theaters Declare for Bonus, but Protest Proposed Rise.

Telegrams protesting against the proposed increase from 10 to 20 per cent in theater admission taxes were sent yesterday to Senators Johnson and Shortridge and Congressman Osborne by the Los Angeles Theaters' Association, according to announcement made last night by Secretary Francis Woodward.

The dispatching of the telegrams followed a meeting at the Mason Operahouse by the executive committee, composed of Alexander Pantages, Fred A. Miller, L. E. Behymer, William T. Wyatt and Michael Cerper.

The association, which embraces thirty-five theaters, went on record as unanimously in favor of the soldiers' bonus, but the officials expressed the hope, embodied in the messages to Washington that the government will find a method of obtaining the necessary funds more general and less discriminatory than by increasing theater admission tax.

"If the government should decide on the increase, the result would be such a falling off of attendance that the government would probably receive less from this source than under the 10 per cent schedule," said Mr. Woodward.

PREMIER APPEALS TO MINE STRIKERS.

[BY CABLE AND ASSOCIATED PRESS.]

JOHANNESBURG (So. Africa) Feb. 12.—Premier Smuts has issued an appeal to the mine strikers immediately. He declares delay can only mean fresh sacrifices, through the unemployment situation, eventually becoming worse and that it is useless to waste time seeking a settlement which can only be made finally through Parliament after an impartial inquiry. He promises that this inquiry will be held.

It is understood that the mines intend to reopen Monday, to allow those willing to work to do so.

The World Today

This article on spinach, prepared by the Research Department of The First National Bank of Los Angeles and the Los Angeles Trust & Savings Bank, is one of a series on the products of California.

California leads all other States in the production of spinach, which forms an important raw material for the canning industry of this State.

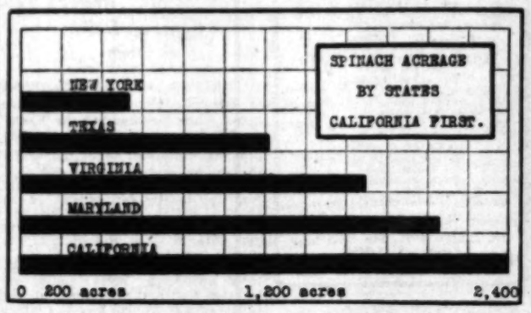

The accompanying chart shows the acreage devoted to spinach in California and in other leading States. The total acreage in California is approximately 2400 acres, an amount of land that would seem comparatively unimportant. Maryland with 2061 acres and Virginia with 1906 acres are second and third States respectively, in the acreage of this crop.

However, small as may seem the number of acres given to spinach culture, the importance of this vegetable to the canner is not to be under-estimated. For the year 1920, the pack in California amounted to 685,228 cases, which is a pack of considerable size, being double that of olives for the same year. In 1915, the spinach pack amounted to 23,755 cases; so that the growth of the importance of this vegetable to the canner can be estimated. The increase in pack from 1915 to 1920 was approximately 2860 per cent.

The importance of the vegetable to the canner lies in the fact that it is instrumental in keeping his plant running all the year around, since it may be packed after the fruit and summer vegetables have been finished. The spinach plant requires only from 20 to 60 days to mature sufficiently for eating and canning purposes. Therefore in California several crops may be gathered from one piece of ground.

MONEY GROWS

"Saved" money earns more money. A Savings Account at the Los Angeles Trust & Savings Bank or at any of its fourteen branches where one dollar deposited weekly in a Savings Account, at 4 per cent interest, means $53.06 in a year. Or $287.53 in five years.

Five dollars weekly means $265.23 in one year or $1437.68 in five years.

The First National Bank of Los Angeles · Los Angeles Trust & Savings Bank

THE WORLD'S NEWS IN SPANISH

For the benefit of the many Spanish-speaking friends of The Times and the many students of that tongue in Los Angeles, The Times presents herewith a digest of the most important news of the day in Spanish. A working knowledge of correct everyday Spanish is an asset of immense value, especially in the Southwest, as is indicated by the fact that public and private Spanish instructors have more than 15,000 pupils in Los Angeles alone.

Para beneficio de los muchos amigos de habla castellana que tiene el Times, así como también para ayudar a los estudiantes de este idioma en Los Angeles, el Times tiene el gusto de ofrecerles una serie de noticias importantes de última hora, en español. El conocimiento de este idioma, expuesto en una forma sencilla, usando frases de uso diario, es de gran valor, especialmente para los residentes del suroeste del Estado. En esta ciudad actualmente hay más de 15,000 personas que se dedican al estudio de la lengua española.

NOTAS TELEGRAFICAS.

Sucesor de Kenyon.

DES MOINES (Iowa) febrero 12.—En Iowa hay una gran especulacion sobra el nombramiento del sucesor del Sr. Kenyon, Senador de los Estados Unidos, el cual há sido nombrado a juez Federal. Aunque los agricultores estan muy disgustados con sus estatutos financieramente ellos sin embargo no lo achacan a la administracion presente y se cree que los republicanos mantendran su poder sobre el Estado.

El Nuevo Pontifice Coronado.

ROMA, febrero 12.—El Papa Pio XI fue coronado hoy en San Pedro expresencia de unz muchedumbre de gente que llegaban a 60,000. Acto seguido bendijo a la multitud desde el balcon. Se intimida verazmente en Roma que el nuevo pontifice va a anular el encarcelamiento voluntario del Vaticano y ponerse de nuevo en contacto con el mundo exterior.

NOTAS DE WASHINGTON

WASHINGTON, febrero 12.—Una gran protesta sobre el bono de los soldados ha surgido de varias partes. La asociacion nacional de manufacturadores atacan el bono y amenazan con una derrota politica para todos los Congresionalistas que voten en su favor.

La Union Internacional de Maquinistas protestan al Presidente contra la "indiferente" manera que se procede despachando de su trabajo miles de trabajoderes de los diques sobre la festividad naval que se contempla.

El Secretario Hoover comunica a la organizacion de ayuda sovietista, que esta debe manifestar claramente sus propositos con relaccion a su alianza Bolshevista.

El coste de alimentos al detalle ha bajado en Chicago el 5 per cent el més ultimo.

El comité de emigracion trabaja sobre un plan para modificar la ley de restriccion basada en un 3 per cent.

NOTAS LOCALES.

Los Ultimos Servicios en San Pablo.

Sin podar contenerse muchas lágrimas fueron vertidas por la congregacion de San Pablo Pro-Catédral en su reunion anoche para adorar por ultima vez en el historico edificio frente al Parque Pershing. Los muebles se mudaran hoy y mañana los obrerox comenzarán a demolir el edificio donde se construira el nuevo Hotel Biltmore. En unos cuantos dias se dará principio a la construccion de otra nueva iglesia que costara cerca de $300,000 en el 611 al sur de la calle Figueroa.

El Caso Taylor.

Nada se pudo aclarar ayer con referencia al asesinato del infortunado William Desmond Taylor según declaracion de las autoridades. El Capitan de Detectivos Sr. Adams estan en la creéncia de que el indiduo ya aludido en este caso llamado Sands es el autor del crimen.

En Honor de Abraham Lincoln.

El aniversario del natalicio de Abraham Lincoln, humilde seguidor de las pisadas del Hombre de las Desdichas, inspiró muchos de los sermones predicados ayer.

Pone Pleito a un Gobernador.

Regis Henri Post, anteriórmente Gobernador-General de Puerto Rico, es el defensor en un juicio por divorcio instituido aquí siendo la querellante la Sra. Carolyn Beatrice Post. La queja principal es que a su marido le gustaban mucho las domésticas.

Un Bombero Resulta Muerto.

Harry Custer, un bombero, resulto mutilado, y cinco más fueron, injuriados ayer cuando un tren de la línea pácifico eléctrica chocó con un carro de bomberos en el cruce de la calle 9 y Avenue Stanford. El Motorista E. L. Albrecht del tren fué arrestado seguido al accidente.

DEPORTES.

Torneo de Polo.

Se practica esta tarde para el próximo torneo de polo que comenzará pronto en los llanos del club de campo de Midwick.

En el Club de Vernon.

Los honores del tiro al blanco en el club de tiro de Vernon fueron concedidos a A. J. Stauber ayer, rompiendo cada una de las cien piedras azules.

En Segundo Lugar.

El bando del platillo del Club Atléico de Los Angeles derrotó a los Once de la ciudad de la Corona en el club Vernon ayer tomando segundo lugar en la Liga. El escuadron de Pasadena sostuvo a los de sobre el mar a una vencido por otra en el juego que precedio.

KARELIAN REBELS DEFEATED BY REDS.

[BY CABLE AND ASSOCIATED PRESS.]

LONDON, Feb. 12.—Headquarters of the Finnish Karelian insurgents was occupied on February 7, by the Russian Red army, thus "liquidating the Karelian adventure," says an official soviet announcement today. The last remnants of the insurgent forces were driven across the Finnish frontier.

PACKING PLANT RAZED.

[BY A. P. NIGHT WIRE.]

CHEYENNE (Wyo.) Feb. 12.—The Hammond Packing Company's plant, outside the city limits here, was burned last night, with a loss estimated at $300,000.

Paulais
741 South Broadway
Novelty Candies for Valentine's Day
Drop in today or tomorrow.

The Geo. J. Birkel Co.

Standard Pianos at Moderate Prices on Liberal Terms

These instruments are of excellent construction and possess fine tonal qualities—they are the acknowledged leaders in their price classes and are fully guaranteed by us. We have them in all styles and finishes. They are all brand new, never having left our store. Among them are—

The Brinkerhoff at $350
Pay $35 Down Two Years or More in Which to Pay Balance

The Laffargue at $450
Small First Payment—$10 Per Month

These Instruments Are Also Offered for Rent

at unusually moderate rates. Special rates are made for long-time rentals. The rent paid (up to a period of six months) may be applied on the purchase price, should you decide to buy it.

Geo. J. Birkel Co.
"The Steinway House"
446-448 SOUTH BROADWAY

was $2 Now it's $1.50

—that's all it costs a man now to have his suits Cleaned by the Jenkins Process

—he gets the same careful work, the same conscientious service that has made the City Dye Works famous. Labor and cleaning materials cost us less now, so we're giving our customers the benefit of the saving.

Every particle of dirt and dust is removed by the Jenkins Process—without even a suggestion of that gasoline-y smell so objectionable in clothes cleaned by ordinary methods. Little rips and tears are mended—buttons sewed on.

Phone South 120 or 27071—our representative will call.

TRADE MARK
C. S. Jenkins
CITY DYE WORKS
3000 CENTRAL AVE.
Uptown Store, 417 W. 7th St. Branch Stores: 224 S. Western Ave.; 6629 Hollywood Blvd.; Pasadena, 390 E. Colorado; Long Beach, 4 Pine Ave.; Ocean Park, 140 Pier Ave.

COLD SPRING DAIRY FARM — PASADENA — CAL — CERTIFIED MILK — TODAY — UNDER THE SUPERVISION OF LOS ANGELES COUNTY MEDICAL MILK COMMISSION

FOR THOSE WHO DEMAND THE BEST

Distributed by
Jersey Farm Dairy Co.
Telephone Vermont 6181

The Times Free Information AND Resort Bureau

CORNER FIRST AND BROADWAY

Is for the accommodation and benefit of persons seeking interesting routes of travel, desirable hotels and rest, recreation and recuperation at the seashore or in the mountains. Particulars are furnished by competent attendants and by correspondence to the general public regarding rates and attractions of railroad and steamship lines, hotels and pleasure and health resorts. Descriptive circulars and transportation literature are kept on hand for inspection and distribution. This service is absolutely free. Literature may also be obtained at the Times Branch Office, 619 South Spring Street. Phone: Pico 700; Automatic 10291.

Resorts

THE BEVERLY HILLS HOTEL and BUNGALOWS

California's most beautifully appointed hotel. A hotel with all the settings of out-of-door life with the advantages of the city. Only 25 minutes by motor from Los Angeles.

Accommodations for 300 guests. Our bungalows incorporate the comforts and luxury of home with irreproachable hotel service.

Sports to suit everyone. Golf privileges at 5 courses—Horseback riding, dancing, tennis.

Phone for reservations 60304

Great Tourist Season Now On

Beautiful Surroundings — **At Pasadena** — Delightful Diversion

RATES 30% LOWER THAN LAST SEASON AT THE

Famous Hotel Green 400 Rooms
European Plan from $2.50; American Plan from $6.00. Telephone Colo. 6000.

Noted Hotel Maryland 600 Rooms
American Plan. Tel. Fair Oaks 4060.

HOTEL HUNTINGTON
600 Rooms. Tel. Colo. 6420.
The Finest Hotel in California

Privileges Splendid Pasadena Golf Club To All Guests

Social Gaieties—Music—Dancing—Picnicking—Mountain Climbing—Tennis—Motoring—Horseback Riding.

Max Fisher's Famous Orchestras At All Three Hotels

Ten Miles from Los Angeles—25 Minutes by Motor or Electric Car.

CALIFORNIA HOTEL COMPANY
J. B. Coulston, President. Telephone Fair Oaks 4060, Pasadena, Cal.

"The House of Hospitality"

Hotel Virginia LONG BEACH

A most delightful destination for the motor, dinner and dance party. Five paved boulevards direct from Los Angeles.

WEEKDAY LUNCHEON—1 to 2:30—$1.50 the Plate
WEEKDAY DINNER—6:30 to 8:00—$2.00 the Plate
REGULAR DANCING ASSEMBLIES MON., TUES., WED., FRI. AND SAT. NIGHTS
HARRY E. GREEN'S FAMOUS DANCE ORCHESTRA
Formerly with Ziegfeld Follies, Ambassador and Alexandria Hotels.
SPECIAL ST. VALENTINE'S DINNER, Feb. 14—$2.00 the Plate.
ST. VALENTINE'S BALL, 9 P.M. 'TILL MIDNIGHT
Children's Valentine Dancing Ensemble Given by the Children from Adeline McAdam's School of Dancing, previous to the Evening Ball.
Phone or Write for Reservations.
C. M. BURBANK, Manager.

El Canto Hotel and Bungalows, Santa Barbara

In the Sun Belt of Santa Barbara, California. 850 feet above sea level on the Riviera, overlooking city, ocean and distant islands. Car line within block. Fifteen minutes to Beach and Golf Links—All-Green Modern Golf Course. Tennis and Riding connected with hotel. Milk, Cream and Butter from our own dairy. Vegetables from our own gardens. No frozen meats nor poultry used. Tariff Moderate—Special Rates for Long Stay. CHARLES H. MADISON, Manager.

Paso Robles Hot Springs Hotel

Hot Sulphur and Mud Baths remarkably radio active and curative. Sporty golf course. Beautiful scenery and fine roads. On highway and S. P. R. R. Midway between Los Angeles and San Francisco.
DR. G. W. TAPE, Manager.

Hotel Cadillac

Dudley Ave. and Ocean Front, Between Venice and Ocean Park. Special Winter Rates now in effect.
B. F. GREEN, Mgr.

Venice — THE PIER OF THEM ALL — Venice

DANCING EVERY EVENING

ELSINORE HOT SPRINGS

The Scenic Health Resort of California

The only Hot Springs in California not monopolized by any individual or corporation. Accommodations to suit your taste or finances. Information Elsinore Chamber of Commerce, Peck-Judah or Times Information Bureau.

MIRAMAR

To entertain friends most pleasantly Motor west on Wilshire to the sea For Luncheon, Dinner and Afternoon Tea At the Miramar.

Steamships

NEW YORK BY SEA

From SAN FRANCISCO LOS ANGELES

DE LUXE PASSENGER AND EXPRESS-FREIGHT SERVICE VIA PANAMA CANAL AND HAVANA

Sight-seeing stops at Manzanillo, Mexico; San Jose de Guatemala; Acajutla and La Libertad, Salvador; Balboa and Cristobal, Canal Zone, Baltimore and Norfolk.

New American steamers 10,000 displacement tons.

THE COMFORTABLE WAY TO GO EAST

From Los Angeles

S. S. Colombia sails.....Feb. 20
S. S. Venezuela sails.....Mar. 17
S. S. Santa Ana sails.....Apr. 3

Fares, First Class, $270 and $300 Steerage, $100.

PANAMA SERVICE
To Mexico, Central America Canal Zone
From Los Angeles

S. S. Newport sails.....Feb. 25

For complete information apply to

Pacific Mail Steamship Co.
508 California St., San Francisco. Phone Sutter 3800.
503 S. Spring St. (Alexandria Hotel Bldg.) Los Angeles. Pico 4308.

CUNARD-ANCHOR
Passenger & Freight

Services
OFFICE: 501 Market St., San Francisco, or Local Agents.

FREIGHT SAILINGS ON APPLICATION

N. Y. TO CHERBOURG, SOUTHAMPTON
AQUITANIA ....Feb. 28, Mar. 21, Apr. 11
MAURETANIA ..Apr. 4, Apr. 25, May 16
BERENGARIA ..May 30, June 20, July 11

N. Y. TO HALIFAX, PLYMOUTH, CHERBOURG AND HAMBURG
SAXONIA .....Mar. 7
N. Y. TO QUEENSTOWN & LIVERPOOL
SCYTHIA .....Feb. 25, Mar. 25, Apr. 29
CAMERONIA ...Mar. 11, —
ALBANIA .....Apr. 1

N. Y. TO LONDONDERRY & GLASGOW
ASSYRIA .....Mar. 17, —
ALGERIA .....Apr. 8, May 13, June 10

N. Y. TO HALIFAX, LONDONDERRY AND GLASGOW
ALGERIA .....Mar. 4

BOSTON TO LONDONDERRY, LIVERPOOL AND GLASGOW
ASSYRIA .....Apr. 18, May 23, July 11

PORT. MR. TO HALIFAX & GLASGOW
CASSANDRA .....Mar. 2, Apr. 13
SATURNIA .....Mar. 30, —

THE ADMIRAL LINE
PACIFIC STEAMSHIP CO

Ticket Office 501 S. Spring St. Cor. 5th & Spring

Telephones: Main 7262 or 12522.
Long Beach Office, 118 W. Ocean Ave.
San Pedro: 114 W. 6th St.

SAN FRANCISCO
SPECIAL ROUND TRIP FARE $25
Via S.S. President, Wed. 10 p.m.

SEATTLE-TACOMA
$15 ONE WAY—$26 ROUND TRIP
Via President, Sailing Monday

PORTLAND
$12 ONE WAY—$20 ROUND TRIP
Direct Sailing Every Saturday
BERTH AND MEALS INCLUDED IN ALL FARES.

To San Francisco

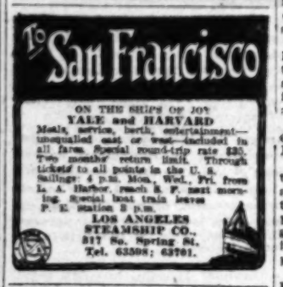

ON THE SHIPS OF JOY
YALE and HARVARD
Meals, service, berth, entertainment—unequalled east or west—included in all fares. Special round-trip rate $35. Two months' return limit. Through tickets to all points in the U. S. Sailings: 4 p.m. Mon., Wed., Fri. from L. A. Harbor (much S. P. taxi morning. Special boat train leaves P. E. station 3 p.m.

LOS ANGELES STEAMSHIP CO.
317 So. Spring St.
Tel. 63598; 63701.

AUSTRALIA

NEW ZEALAND AND SOUTH SEAS
Via Tahiti and Raratonga
Mail and Passenger Service Every 28 Days
Union S.S. Co. of New Zealand
320 California St., San Francisco
Or Local Steamship and Railroad Agents.

Resorts

Anchorage Park Inn

La Cadena Drive
Riverside, California

A home in an orange grove, 5 acres of beautiful grounds, one mile from Postoffice, on car line. Pleasant rooms, all heated. Tennis court. Garage.
AMERICAN PLAN RATES
Single, $25 to $40 per week.
Double, $40 to $75 per week.
Phone 712.

San Francisco Hotels

Hotel Cartwright

SAN FRANCISCO
Sutter St., above Powell St.
OFFERS YOU
—Central Location
—Fireproof Construction
—Every Room with Private Bath
—Courteous and Efficient Service.
Rates from $2.50.

Attractive Weekly and Monthly Rates.
W. M. TURNER, Mgr.
From Ferry take car No. 1, 2 or 3 to Powell St. From Third and Townsend take car No. 15 to Sutter, transfer to Sutter St.

Steamships

Tug, Barge and Lighter Service

San Pedro Harbor

Tugs equipped for ocean and harbor service. Derrick Barges, Water Barges—complete service—reasonable rates.

Call E. K. Wood, Superintendent
Wilmington Transportation Company

Catalina Terminal, Wilmington.
Phone Wilmington 217.

Wilmington Trans. Co.

Los Angeles Hotels and Apartments

350 Rooms — Absolutely Fireproof

HOTEL TRINITY

Grand Avenue at Ninth Street.
The home-like hotel.
Rates are $1.50 per day and up.
Andrew W. Baker, Resident Manager.
Phones—Main 5032; 60771.

Hotel Stowell

414-416-418 SOUTH SPRING ST.
FIREPROOF—275 ROOMS, EACH WITH PRIVATE BATH
CAFE OF POPULAR PRICES IN CONNECTION
"Rest easy at the Stowell"

FOREIGNERS TO LOSE SAVINGS.

Bankrupt Owes Millions, but Assets Are Small.

Chicago Financial Wizard is in Trouble.

Creditors May Receive Ten Cents on Dollar.

[BY A. P. NIGHT WIRE.]

CHICAGO, Feb. 12.—Raymond G. Bischoff, taken in custody after involuntary proceedings in bankruptcy had been filed against him by creditors, today admitted that he owes about $4,500,000 representing the saving of 6000 Chicagoans, mostly foreigners. Less than $1,000,000 worth of oil and gas stock of doubtful value is available to meet the obligations, it was announced.

Bischoff, whose financial operations apparently rival those of Charles Ponzi, the Boston wizard breathed a huge sigh of relief when taken into custody.

The Central Trust Company was yesterday appointed receiver for Bischoff. Felix Streyckmans, attorney for the creditors, said he believed Bischoff's liabilities will run near $7,000,000. Bischoff, only 25 years old, objected strenuously ghen it was suggested he accompany deputy marshals to the section of the city, where his creditors reside.

LOST IN OIL DEALS.

Bischoff told Federal officials that he had been in trouble since last November and lost much of his money in several oil deals in which he said he was double-crossed.

Bischoff, by paying large returns on money borrowed in a few particular instances, gained a reputation as a financial wizard among the people with whom he dealt, according to Federal agents. Profits of 40 per cent on short term loans were said to be common and Bischoff is said to have paid as high as 100 per cent interest.

Bischoff came from Davenport, Iowa. He first attracted attention when he spoke in Chicago, Denver, St. Louis, Omaha, and other cities in 1919, calling himself Sergt. D. C. Breckenridge, member of Princess Pat's Canadian regiment. He was exposed then as a deserter from the American Army. He was arrested at Salt Lake City for desertion and sentenced to Alcatraz prison for eighteen months. He then came to Chicago and entered the employ of a packing house concern, later opening a brokerage office.

BLAMES SPECULATION.

James J. Kelly, attorney for Bischoff, today asserted that his client had violated no law but simply lost money by speculation.

"The mails were not used," Mr. Kelly said. "The notes he gave to investors were simply promissory notes and a man can't be imprisoned for failure to pay such a note if he has not the money."

Creditors may receive 10 cents on the dollar, Mr. Kelly said, when Bischoff's holdings are liquidated.

Attorneys for the receiver said they were investigating Bischoff's affairs and would call in State authorities to see if Bischoff can be prosecuted under a confidence game charge. Federal authorities intimated there was no basis for prosecution.

John Augustinak, body guard for Bischoff for a year, said today that Bischoff had even fooled his own salesmen.

"On last Monday he called his forty agents together and tol dthem he would have a remittance of $100,000 from New York in a day or two," he said.

Portuguese Officers Arrested.

[BY CABLE AND ASSOCIATED PRESS.]

LISBON, Feb. 12.—As a result of police investigation of results attending the revolution which overthrew the Ministry of former Premier Coelho last October, six officers were arrested, accused of responsibility for the uprising.

CHOKED TO DEATH WITH COOKIES.

Child Loses in Race of Twenty Miles to the Nearest Doctor.

[EXCLUSIVE DISPATCH.]

SNOWFLAKE (Ariz.) Feb. 12.—Choked by cookies was the cause given for the death of the 3-year-old son of Claude Youngblood of Steamboat Canyon. The child fell, suffocating, and was hurried to the nearest doctor, twenty miles away, dying soon after arrival.

ANGELENOS URGE NEED OF COURT.

Additional Federal Judge Necessary in Southern California.

[EXCLUSIVE DISPATCH.]

WASHINGTON, Feb. 12.—Telegrams from Los Angeles, San Diego and Fresno, demanding that an additional judge of the Federal court for Southern California be included in the bill for additional Federal judges now being considered by the Senate Committee on Judiciary, are pouring in on Senator Shortridge. They told in detail of the congestion of the courts and the necessity for additional judges and court facilities.

These will be presented by Senator Shortridge to the committee when it meets tomorrow, and every effort will be made to secure the approval of the committee for an additional judge for the Southern California district. Telegrams from the Los Angeles Chamber of Commerce, the Fresno Chamber of Commerce, the heads of the California Bar Association and the local bar associations of Los Angeles, San Diego, Fresno and other points in the district, all tell the same story of overcrowded calendars and long delays in the reaching of important cases.

Senator Shortridge is determined to secure action favorable to this addition to the court even if the committee is unfavorable, and has advised his friends that he will carry the fight, if necessary, to the floor of the Senate to have a new judge appointed by President Harding.

Island Export Decrease Heavy for Past Year.

[BY THE ASSOCIATED PRESS.]

HONOLULU, Feb. 6.—The erratic slump encountered by the price of raw sugar in 1921 was reflected in the announcement of customs officials here that the value of exports of the Hawaiian Islands to the mainland United States had dropped from $192,383,185 in 1920 to $71,669,115 in 1921.

The heavy decrease was due in the main to the sugar slump. Although the 1921 shipments of the commodity were only 8746 tons less than the 1920 cargoes, the value of the 1921 production was $47,905,951, as compared with $158,712,227, the value of the 1920 crop.

Canned pineapples, the other important product of the islands, showed a decrease of $10,000,000 in exports from 1920, the 1921 shipment value being $19,905,416, as against $29,176,104 for 1920.

PRISONERS OF WAR RETURNED TO HOMES.

RED CROSS AND LEAGUE OF NATIONS BODY AIDED

441,829.

[BY THE ASSOCIATED PRESS.]

GENEVA, Jan. 18. — Prisoners of war to number of 441,829 were sent to their homes between May 1, 1920, and Dec. 31, 1921, due to the work of the joint commission of the League of Nations and the international Red Cross.

The repatriated men were prisoners belonging to various European states interned in Russia and Russians interned in various European countries.

A very small number of prisoners of war still remain in Russia, but as far as the joint commission can learn, although it has much difficulty in obtaining accurate information, they are men who have preferred for personal reasons not to join the convoys of repatriated prisoners.

The commission considers that its work ended December 31 and all agreements appertaining to it will be denounced on March 15.

REPUBLICAN PARTY WORK SUMMARIZED.

ACCOMPLISHMENTS IN STATE AND NATIONAL AFFAIRS ARE RECITED.

[BY A. P. NIGHT WIRE.]

ST. LOUIS, Feb. 12.—A resume of the work accomplished by the Republican party, in both State and national affairs, was given by Congressman Charles L. Faust last night in an address at a banquet of the Association of Young Republicans of Missouri, marking the closing event of the annual celebration of the anniversary of Abraham Lincoln's birth.

"Agriculture is recognized as the greatest single contributing source of the nation's prosperity," he said, "and with that in mind, Congress passed five acts, having for their object the betterment of farm conditions and stimulating the business of farming. In addition, a farmers' conference was called to inquire into causes and suggest remedies."

Life Sentence and Fine.

[BY A. P. NIGHT WIRE.]

BASIN (Wyo.) Feb. 12.—Albert Lampitt was sentenced yesterday to life imprisonment in the State penitentiary and fined $500 and the costs of the prosecution by Judge Metz in District Court for the murder of Harry Foight and Worley Seaton, who were killed in a Grass Creek oil field explosion last May.

CHINAMAN HUNDRED YEARS OLD DEAD.

[BY A. P. NIGHT WIRE.]

MODESTO, Feb. 12.—Ah Kow, native of China, reputed to be 100 years of age, died here today. According to James Morrison, for whom Ah Kow worked twenty years ago, Kow was the oldest resident of Stanislaus county, having arrived at Knight's Ferry in 1843.

Later he moved to La Grange, following mining in both instances. He came to Modesto fifteen years ago and is said to have left a large estate.

You Need Not Have a Cold

If you take Laxative BROMO QUININE Tablets when you feel the first symptoms of a Cold coming on.

At Ease ~ While the Miles Fly By

Los Angeles Limited

Riding smoothly in luxuriously cushioned chairs—the steady page before you a tribute to a splendid roadbed—a variety of magazines and books immediately at hand—the Los Angeles Limited observation car affords you many hours for reading that perhaps you have but minutes to spend on at home.

Refreshments served from the buffet in the same car add a finishing touch to your enjoyment.

Drawing room - compartment sleeping cars, observation-buffet, faultless diner cuisine, tonsorial and valet service. Leaves Los Angeles 10:50 a.m. Reaches Chicago 8:50—just 68 hours later—making all morning connections for the east.

Continental Limited

Another through fast train to Chicago, includes standard and tourist sleepers, free reclining chair car, and observation car with standard Union Pacific dining car and Pullman service. Leaves Los Angeles 4 p.m. Arrives Chicago 3:55 p.m.—making all evening connections for the East.

Tickets and Information, 221 Broadway
J. CRUICKSHANK, General Agent.
Station First and Myers Sts.
10031—Phones—Main 8908.

The Way to the East

UNION PACIFIC

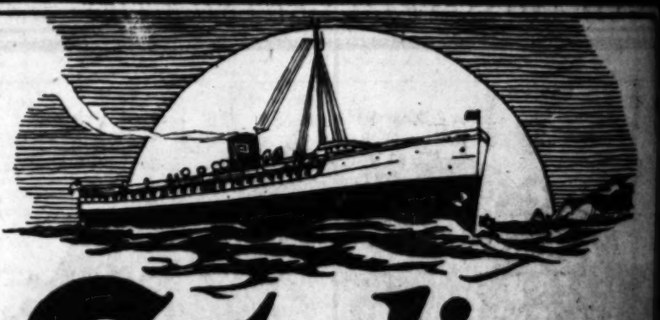

Catalina TWO DAYS $10

Cheaper Than Staying at Home!

Delightful two-day trip, including transportation from Los Angeles to Catalina Island and return, room over night and four meals at Hotel St. Catherine, ride on Glass Bottom Boat over Submarine Gardens. All expense included $10

Similar trip with room and meals at Hotel Atwater $8.50

Leave L. A., 9:00 a.m. today. Back 6:45 p.m. tomorrow. One day trip, including Luncheon and Glass Bottom Boat ride $4.50

Round-trip from L. A. Harbor to Catalina $2.25
Park your car in Catalina Terminal, Wilmington, 50c per day.

Steamer "AVALON" in Daily Service

Magnificent steel, twin-screw, double-bottomed liner. Refitted and refurnished. One of the finest passenger ships afloat. Orchestra for dancing.

"In All the World No Trip Like This"

Tickets and Information: Catalina Island Ticket Offices.
Main Entrance P. E. Bldg., 6th and Main Los Angeles. Phone Pico 36 or 10864
148 E. Colorado St., Pasadena, Phone Fair Oaks 46.
115 W. Ocean Ave., Long Beach. Phone Home 882.
Catalina Terminal, Wilmington. Phone Wilmington 127.

AUCTION

Finest Furniture Auction Ever Held in Los Angeles
Tuesday, Feb. 14th, 9:30 a.m. 664 S. Oxford Ave.
In the fashionable Wilshire District.

Great care was exercised in making beautiful selections and money spent lavishly in their purchase.

The Oriental rugs and paintings are simply as fine as money could buy. There are 4 room-size Orientals and many smaller sizes and rugs. The paintings are by renowned European and American artists. The bedroom furniture is simply indescribable, French gray and mahogany, 2 sets of twin beds, high-post beds, dressers, dressing tables, etc. Dining-room and living-room furniture, best that money could buy, mirror sets, best obtainable—beautiful Haviland set dishes, silverware, etc. Impossible to describe all contained in this 12-room modern home. Owner has just sold his $45,000.00 home—hence this sale.

N. B.—If you are not a judge of fine Oriental rugs or paintings bring your experts with you to advise you—for this is truly a wonderful sale. Will also sell a Kissel Sedan.

All goods must be removed day of sale.—Terms cash.

Strouse & Bradley, Auctioneers. 62705.

221 Broadway
eral Agent.
ore Sts.
n 2808.

ACIFIC

ina
10
• at Home!
ation from Los An-
ver night and four
Bottom Boat
ded $10
..... $8.50
45 p.m. tomorrow.
..... $4.50
..... $2.25
Daily Service
ditioned and refurbished.
ms for dancing.
he This"
and Ticket Offices.
3 W. Ocean Ave., Long Beach.
Phone Home 532.
talina Terminal, Wilmington.
Phone Wilmington 127.

CTION
on Ever Held in Los Angeles
:30 a.m. 664 S. Oxford Ave.
this Wilshire District.
ting beautiful selections and many wo
are simply as fine as money could buy
s and many smaller sizes and remem
European and American Artists. The
escribable, French gray and mahogany
eds, dressers, dressing tables, etc.
itures, best that money could buy. 7 pie
ful Haviland set dishes. Simply buyers
s this 12-room modern palace. Owner
e—hence this sale.
f fine Oriental rugs or paintings, bring
ves—for this is truly a wonderful oppo
of sale.—Terms cash.
ners. 62705. 325 Story Bldg.

Three Generations of Optometrists

The father of the present Dr. Heard was a famous Optometrist and handed down much of his skill and experience to his son—just as Dr. Heard today is developing in his own son a thorough knowledge of eye examination.

The Heard family is famous in the field of Optometry, and 51 years of experience and progressive knowledge have developed the Heard Method of Eye Examination.

C. N. Heard

OPTOMETRIST
328 New Pantages Theater Building
Seventh and Hill—Second Floor
Entrance on Seventh Street

New Stomachs For Old
Eat What You Like and Be Happy
HERBAL MEDICINES
Not sold in Drug Stores
Not Patent Medicines
No High Prices Here.
Over 100,000 successfully treated
Gas, Nausea, Biliousness, Indigestion, Constipation.
It pays to investigate before you squander your money.
Satisfy Trouble Guaranteed. Free Trial 30 Days—Money Back.
Hesperian and all painful disease quickly removed. Dropsy HAS BEEN CURED TO STAY CURED.
F. E. CHAMBERLAIN, New Zealand Herbalist,
9 to 5, Except Sunday.
320 West 8th Street 22 years in Los Angeles, Cal.

CREEKS RISING IN ARIZONA.

Snowdrifts Many Feet Deep in the Mountains.

Maricopa Commerce Chamber is Organized.

Woman Objects to Spanking; Demands Divorce.

[EXCLUSIVE DISPATCH.]

PRESCOTT (Ariz.) Feb. 12.—The mountain creeks are rising to flood stages, due to heavy rains that have been known for the past several days. They have fallen on snowbanks that have drifted many feet deep into the mountain canyons and that have averaged two feet deep all over the hills. Many of the mines of the Bradshaws were cut off from outside communication by banks even seven feet deep, and the roads in general became impassable. Communication with Jerome over the new State highway was blocked for several days. More than 3000 head of sheep are reported to have been lost near Mayer by W. Wilkins and thousands more to have been lost by other flockmasters who had held their sheep in the mountain valleys.

SNOW ON PLATEAU.

The snow was deepest on the high plateau near Flagstaff, where it attained a depth in the town of three feet, with ten or more feet in the gullies. The temperature went down to 14 deg. below zero. Santa Fe trains went through with little delay.

Roads are in very bad condition in nearly all parts of Northern and Central Arizona, with automobiles abandoned at many points.

The rainfall is expected to send floods down the Verde, Agua Fria and Hassayampa rivers. The first joins Salt River above Phoenix. There is belief that all bridges across the three streams are in danger.

WIFE ASKS DIVORCE.

In a divorce action filed by James S. Lynch of Jerome, claim was made that the wife had nagged and persecuted and finally abandoned the plaintiff, and that her actions had been directed by a desire "to send him to an insane asylum in order that the government should pay her compensation, and that, following his commitment, he soon would have died and she could collect his insurance." There also was allegation that the plaintiff had been told by a Los Angeles physician, after Lynch had been committed to that county's hospital for treatment, that, "Old man, I have met your wife and understand your case. You don't want to get rid of alcohol; you want to get rid of your wife." The wife, said to be a resident of California, filed a counter-complaint denying all charges, claiming that Lynch wanted the divorce that he might marry Alberta Gude of Los Angeles. Miss Gude was placed on the stand. She said that she and Lynch were good friends and that Lynch's sister had been with her for a time. There was denial that marriage was contemplated in the event a divorce were secured.

Frank E. Andrews, Superintendent of Streets in Prescott, has been granted a divorce from Madalin N. Andrews, on the ground of desertion. Evidence was submitted that Mrs. Andrews went to Los Angeles three years ago and had refused to return.

TO TRY WADE SMITH.

Wade Smith, lately arrested in Los Angeles and returned to Prescott, here to be tried on a charge of forgery, has been given a few days' leeway before trial, owing to the arrival of the stork in his family. He was permitted to leave the jail for a few hours to visit the son that had been born a few days ago. Mrs. Smith spent a part of the night before in driving around Prescott in a sleigh, looking for Superior Judge Sweeney, that she might plead for mercy for the husband, promising that both would work to pay back all that may have been lost through his actions.

CHAMBER ORGANIZES.

PHOENIX Ariz.) Feb. 12.—With O. S. Stapley at its head, there has been effected a temporary organization of the Maricopa County Chamber of Commerce, which is to embrace the interests of Phoenix, Glendale, Peoria, Buckeye, Wickenburg, Gila Bend, Scottsdale, Tempe, Chandler, Gilbert and Mesa. Each section is to have its own committee, the chairman to be a member of the county executive committee.

At Globe, February 23 and 24 is to be the annual meeting of the Arizona Cattle Growers' Association. Among the attendants are to be Fred H. Bixby, the new president of the National Live Stock Association; Dwight B. Heard, who will report on the work of the national agricultural conference, and P. G. Spilsbury, president of the Arizona Industrial Congress. It is expected at the Globe meeting there will be actual union with the Arizona Wool Growers' Association and that a joint organization will result, probably under the name of the Arizona Live Stock Association.

Mrs. E. J. Flanigan of Phoenix, president of the Arizona Federation of Women's clubs, has called a meeting in Tucson, February 15 of representatives of women's clubs in twelve southern cities, for the purpose of organizing a Southern Arizona district federation. Each club is expected to send three delegates. Similar district federations are in existence in Northern and Central Arizona.

HATES TO BE SPANKED.

PHOENIX, Feb. 12.—Mrs. Isabella Winkelman has sued for divorce from Walter Winkelman, who, she claims, for two weeks daily turned her over a knee and spanked her with the back of a hair brush. On one occasion he spanked her with a shoe, she says, as well as slapping and choking her. The assaults ceased when he left her on August 25 of last year. She asks for custody of a child and for $50 a month maintenance.

YUMA, Feb. 12.—Huber Collins, a Yuma-county attorney, has secured the setting aside of a default decree of divorce given against him in San Diego, on the ground that no service had been made upon him of the filing of the complaint. He charges also that as he and Mrs. Collins were residents of Arizona, no action could have been prosecuted in a California court.

NOGALES, Feb. 12. — Harris Hammond and J. Ogden Mills, New York capitalists, after a visit to Mexico City, have gone down the Mexican West Coast, their special train here joined by President H. B. Titcomb, president of the Southern Pacific of Mexico. The visitors are making inspection of the $2,000,000 Richardson irrigation project at Esperanza, in which a controlling interest is understood to be held by John Hays Hammond and Harry Payne Whitney of New York.

USED STATUE TO BEAT UP WIFE.

Wife's Feelings Change Toward Husband, But Not Ornament.

[EXCLUSIVE DISPATCH.]

CHICAGO, Feb. 12.—Mrs. Anna Zambreno admired a bronze statue of "Liberty Enlightening the World," which was the chief ornament in her home. It represented to her the feeling of exaltation and freedom she experienced when she first bought the statue.

However, when her husband, James, used the sixteen-inch statue wherewith to beat her, she lost none of her respect for the thing. Zambreno, according to his wife's attorney, is worth $250,000, and is chief stockholder in two large markets and a photograph plate company. Mrs. Zambreno cites numerous acts of cruelty, culminating in the beating she received with the statue.

SEEK BURIED MEXICAN GOLD

Stories Told of Search for Hidden Treasure.

Legend of Fortunes Being Recalled.

Gigantic Hoax Fooled Many Gullible People.

[EXCLUSIVE DISPATCH.]

MONTEREY (Mex.) Feb. 12.—Many millions of dollars in gold and silver money and bullion, church jewels and precious ornaments, were buried in Mexico during the long revolutionary period. Stories already are being told of the search for stores of this hidden wealth in out-of-the-way places.

It is expected that many strange legends will grow out of the hiding away of wealth to prevent it from falling into the hands of revolutionists and bandits, and that these stories will be added to the many of a similar kind that have long been current in Mexico.

Of the many legends of buried treasure in Mexico none is more remarkable than that concerning Francisco Fernandez Pelliter and his get-rich-quick scheme to recover alleged hidden wealth on the top of Mt. Orizaba in the barranca of Texmalaca.

UNFOLDS SCHEME.

Pelliter had resided in the town of Orizaba for many years and was well known in that locality. Up to the time the treasure trove inspiration struck him he had lived the ordinary life of a quiet and law-abiding citizen. How long he had had his startling plan in mind is not known.

But when he decided to let the public know of the vast treasure which, according to his announcement, was buried in a certain spot on Mt. Orizaba, he conducted the campaign with a thoroughness and farsightedness which bespoke a sagaciousness not hitherto suspected by the people of his community.

He proclaimed far and wide that he had come into possession of plans, documents and papers which located, without doubt, the place where a vast treasure in silver, gold and precious gems had been hidden by robbers who had taken it from one of the convoys which, in the Spanish days, made their way from the coast to the capital. This treasure, he asserted, was hidden on Mt. Orizaba, in the barranca of Texmalaca.

So earnest was the man in his assertions and so upright and honorable had his past life been, that the story was believed readily. It spread from one end of the country to the other. Pelliter soon found himself famous.

TO FORM COMPANY.

He then announced that he would organize a joint stock company. The immediate and enthusiastic response to his appeal for subscribers showed the intense interest that had been aroused in the reputed treasure. He had no difficulty in floating the issues; in fact he could have sold many more. People in all walks of life, rich and poor, conservative business men and adventurers, vied with each other for the opportunity to share the supposed great wealth with the promoter. How much money Pelliter secured from these gullible folks was never known, but it was believed to be considerable.

After the shares had been disposed of an expedition was organized to go in search of the treasure. Five hundred workmen, with a complete excavating outfit, were engaged. To protect the laborers and to maintain order the rurales of that district were sent to the scene of the proposed excavations.

Expectation and enthusiasm ran high among the stockholders and others, but the excitement of the people knew no bonds when one night some time after the fortune-hunting expedition set out for the barranca an Indian runner dashed breathless into town with a message which read:

"TREASURE IS FOUND."

"Treasure discovered. Workmen have mutinied and turned upon their bosses, have murdered them and seized the treasure. Send help at once."

News of the reported discovery of the treasure and the massacre soon spread to the neighboring towns and from thence it was rapidly disseminated to the capital, and to the villages throughout the valley of Mexico, causing consternation among almost the entire citizenship of the country.

Upon receiving the urgent message delivered by the Indian, the commander of the garrison at Orizaba hurriedly assembled his troops for immediate and rapid departure to the scene of the reported tragedy, a distance of about twelve miles. There was much excitement and many conjectures among the soldiers on this extraordinary journey, as well as a natural desire to obtain a share of the booty themselves. For the most part the road was up the side of a great mountain peak, and the men were almost exhausted by the time they reached their destination.

On nearing the place their fears as to the fate of the men who had been reported murdered apparently were confirmed. No sound was heard, no watchfire burning, not a sentry on duty, and no movement of any kind observed. Daylight was just beginning to dawn when the soldiers approached the barranca, expecting to find the bodies of the slain men. But to their surprise there was no indication that a struggle had taken place. It was then thought that the mutinous peons had buried the bodies of their victims to hide their crime. This theory was dispelled, however, on further search, when the relief party found every one asleep and no one injured.

GREAT EXCITEMENT.

Meanwhile the people of Orizaba awaited anxiously the returns of a messenger bringing news of the extent of the treasure found and the number of men who had fallen victims to the cupidity of the peons. The wildest excitement prevailed. Between hope of the amount of wealth they were about to realize from their investment and fear that the peon laborers had escaped with it all, the investors were not a little worried.

When the soldiers returned and reported that the story of the mutiny and massacre was a hoax, and that no trace of any treasure had been found, great relief was felt as to the safety of the men and disappointment over the fact that the vast store of wealth was not yet within their grasp. No one doubted, however, the existence of the treasure and that it would be ultimately located.

Excavations went on steadily, the workmen making an immense hole in the side of the mountain. Pelliter had said that his chart indicated that a huge hand had been carved upon the face of a rock, pointing with outstretched index finger in the exact measurements and distance from the hand, which had been cut into the rock by the robbers so that they could without difficulty find their treasure again.

The measurements had been taken and on the spot were found a pile of loose stones as though they had been thrown there to mark the place. The reputed treasure was never recovered, though excavations continued to be made from time to time for many years.

STOLE TURKEYS; GETS TWO YEARS

Woman in Missouri is Convicted of Theft of Gobblers.

[BY A. P. NIGHT WIRE.]

KIRKSVILLE (Mo.) Feb. 12.—Two years in the penitentiary was given by a jury yesterday to Mrs. Nellie Thomas, who was found guilty of having stolen two turkey gobblers, a few days before Thanksgiving, 1919. Beside Mrs. Thomas, her two daughters, 15 and 16, were present when the verdict was rendered.

According to the testimony, Mrs. Thomas wore male attire at the time she was said to have been found with the turkeys in her possession. A gust of wind blew her cap off, revealing her sex.

Wild Indian is Getting Wilder, Says Ex-Warrior

[EXCLUSIVE DISPATCH.]

CHICAGO, Feb. 12.—"There is no doubt the wild Indian is getting wilder," said Dr. Carlos Montezuma, famous Apache ex-warrior, discussing dispatches from Seneca, N. Y., to the effect that the red men on the reservation were taking up the shimmy and are shaking a mean blanket to the seductive jazz music.

"These Indians are probably putting the dance of their forefathers to shame," continued Mr. Montezuma. "Fifteen years ago when I came here from the West, I was a peaceful man, but now, with jazz, Cubistic art, flapping galoshes, bobbed hair and one-armed restaurants, I'm getting wilder every day.

"The Indian wants to be a citizen, although the government places every obstacle in his way, so he takes up the latest things. And such things! His forefathers would have been on the warpath every minute of their lives had they encountered jazz, plucked eyebrows, crowded street cars and gas bills."

Game to Trap Deserters Was Excellent, but---

[BY A. P. NIGHT WIRE.]

BUFFALO, Feb. 12.—John R. Morgan's plan for trapping deserters from the United States Army worked well, but it involved him in an alleged unlawful use of the United States mail. Yesterday he was held by a Federal commissioner for the grand jury.

Morgan, it is charged, secured a list of deserters, and on the pretense that a legacy awaited them at Buffalo, asked relatives to learn their whereabouts and send them here.

Once in Buffalo, witnesses said, Morgan notified Army officers at Fort Porter and collected $50 for each man delivered to them.

HELD ON CHARGE OF DEFRAUDING WOMEN.

[BY A. P. NIGHT WIRE.]

ST. LOUIS, Feb. 12.—On allegations that he had defrauded women in various sections of the country, V. Demeanof yesterday was arrested on a Federal warrant charging use of the mails to defraud.

It is charged he advertised all over the country for housewives to send him $5 in return for goods already cut to be assembled into house dresses. The dresses then were to be returned to Demeanof. It was said, and he was to sell them and send the housewives part of the profits. Alleged failure to comply with his agreement resulted in the charge.

HARTFORD COMPANY QUITS MISSISSIPPI.

[BY A. P. NIGHT WIRE.]

JACKSON (Miss.) Feb. 12.—State Insurance Commissioner Henry has announced he has been notified by telegraph that the Hartford Accident and Indemnity Company would discontinue doing business in this State. This is the first company to withdraw following filing of suits against forty-one life insurance companies by Dist.-Atty. A. J. Browning at Collins yesterday alleging violation of the State anti-trust laws.

GENERAL ELECTRIC BUYS PLANT SITE.

[BY A. P. NIGHT WIRE.]

OAKLAND, Feb. 12.—The General Electric Company has purchased twenty-four acres at Melrose, near here, as a site for a plant to serve territory west of the Rocky Mountains, it is announced by Harry Lafler, head of the industrial department of the Chamber of Commerce. The price was said to be $100,000. The company has a lamp factory here, but the new plant will manufacture electrical supplies generally.

PETALUMA EGG OUTPUT GAINS; PRICES LOWER.

[BY THE ASSOCIATED PRESS.]

SAN FRANCISCO, Feb. 7.—The Poultry Producers of Central California, the producers' co-operative association that markets the egg output from Petaluma and other points around San Francisco Bay, handled 662,606 cases of eggs in 1921, an increase of 44 per cent over 1920.

Pool sales amounted to $6,822,051, 1½ per cent less than the year before, because of lower prices.

Business Men
and
Their Clothes

Today business men are paying particular attention to the importance of maintaining a well dressed appearance.

They realize that good clothes are a very valuable asset in getting business, and that the man who has the assurance of knowing that his dress and presentation are right possesses a decided advantage.

Successful business men not only know how to sell, but also know WHEN and WHERE to buy ---and that is the reason why so many of these men are replenishing their wardrobes at the ADVANTAGEOUS PRICES afforded by our between-season sale which is now fast approaching its end.

Suits with Extra Trousers or Knickers

for the price of the suit

$55, $65, $75 and upwards

We include our entire stock of Woolens

You'll have hundreds of beautiful new woolens to choose from—medium weights for all year wear, heavy weights for balance of winter, and new spring light weights for those who wish to anticipate their spring requirements now.

NICOLL The Tailor
W. Jerrems' Sons
529 6th Street
Pacific Mutual Building

629 W. 6th - - - - - - - - - - Pacific Mutual Building.

New 1922 Spring Woolens are here for the early buyers.

Fitzgerald's
For the Advancement of Music

KNABE PIANOS

Joseph Zoellner, Jr.

A Concert You Should Hear

The Zoellner Quartette, welcomed in Europe and America as one of the greatest string quartettes of all time, will appear in recital at the

Ebell Club
this evening at 8:15 o'clock.

The Zoellners have chosen for all their recitals and for their home

THE KNABE

Of this superb piano Joseph Zoellner, Jr., says:

"I find the Knabe my greatest joy and medium in which to express the noblest in art."

You are cordially invited to inspect the KNABE, and to hear the purity of tone that has won so many of the world's greatest artists.

Tickets for the Zoellner concert may be obtained at

FITZGERALD KNABE MUSIC CO.
HILL STREET AT 731 - 739

Coat Illustrated Is $47.50

Sport Coats
for Spring by
Hart Schaffner & Marx

There's a swagger, sporty, youthful swing to these new arrivals. In many colorings and fabrics. Some are in our windows.. The rest are on our Third Floor.

Silverwood's
BROADWAY AT SIXTH
Our 27th Year

$30.00 $30.00

ELGIN—6-0 Size—20-Year Gold Filled Case
Ribbon or Bracelet—Fully Guaranteed
In Round $27; Octagon, $29; Engraved $1 Extra

MONTGOMERY BROS.
Jewelers & Silversmiths
Broadway at 4th St.

Business Chances SEE TODAY'S Want Ads

ANNON CAUSE OF LOST SLEEP.

lence Over Candidacy Worries Politicians.

any Would Like to Have His Seat.

Uncle Joe" Keeps Still; Saws Wood.

[BY A. P. NIGHT WIRE.]

DANVILLE (Ill.) Feb. 12.—Will nele" Joe Cannon make the race Congressman from this district? is the question that is admittedly troubling a number of n who openly aspire to fill the eran's chair in the United tes House of Representatives who just as openly announce y will not run if "Uncle" Joe ands to.

"Uncle" Joe has not yet filed his tion as a candidate. His failure do this Friday, the first day e filings, has set the political pe buzzing with speculation. hough the petition may be filed time before March 2.

Only one man has thus far aken these ranks. He is State presentative William P. Helaz, who announced recently that would be candidate before the ril primaries regardless of ncle" Joe's decision.

ut what Congressman Cannon's ntions for the immete future are, is a question. A months ago when it was anced in Chicago that "Uncle" would not again be a candidate, parations were being made by eral to announce their candities, when word was received ect from Danville's famous mber of Congress to the effect he had not authorized such announcement and that he would inm his constituents of his inions in short time.

This blighted the budding hopes local leaders, with the single eption of Representative Holaz.

annon's relatives and local papers declare they have reved no instructions from him reding the matter. In the meane Holaday is canvassing the rict and effecting an organiza among his friends.

AN CAMPAIGN TO PRESERVE EYESIGHT.

[BY A. P. NIGHT WIRE.]

EW YORK, Feb. 13.—To elimate the huge national loss of men money for which defective viis held responsible, the Eyet Conservation Council of erica has announced that a tion-wide campaign of education ld be conducted in schools, inries and professions, and even college athletic fields.

he eye, it was declared, is inred in 11 per cent of all the manent industrial accidents of nation, and approximately 25,000 persons have vision that re- ires correction.

MIDDLE WEST NEWS IN BRIEF.

[EXCLUSIVE DISPATCH.]

ST. LOUIS, Feb. 12.—Two diamond rings, a cameo ring and a diamond set bar pin, all valued at $3600, were stolen from the home of Spencer W. Morten, 6833 Kingsbury Place, University, in the absence of the family.

The City Plan Commission approved the report of its streets committee recommending that Chippewa street be extended from Kings Highway to the city limits.

The Moberly Motor Bus Company has been granted a franchise for a term of ten years to operate passenger buses over city streets.

MINNEAPOLIS.

MINNEAPOLIS, Feb. 12.—Minneapolis is caring for 700 families and 150 individuals daily at a cost of $4000, Richard Tattersfield, superintendent of public relief, reports.

A. C. Townley's "balance of power" plan met with little support among Nonpartisan League leaders he conferred with this week in Fargo, it was reported from that place.

ST. PAUL.

ST. PAUL, Feb. 12.—By a large majority South St. Paul packing-house workers have voted to end the walkout.

Burnam Dineen, Madison, Neb., has applied to the State auditor for a fifteen-year lease on a 1000-acre tract in Minnesota, preferably in Itasca National Park. Dineen said he wanted to raise muskrats and beaver, but his request was denied.

DENVER.

DENVER, Feb. 12.—The mystery of more than 100 robberies in residences of the north end section of Colorado Springs is cleared police say, by the arrest of Raymond Lee, 19, and a 16-year-old high school student.

Mrs. L. B. Bromfield left Saturday for a trip to California.

MILWAUKEE.

MILWAUKEE, Feb. 12.—The State-wide Republican conference, which will indorse candidates to run against candidates indorsed by the ultra-radicals, will be held June 1.

Sunset Farms at Eagle River, the largest potato warehouse in the State, was destroyed by fire, which started from an overheated stove. Damage was $75,000, including the loss of 70,000 bushels of potatoes.

Snowdrifts twelve feet high are reported. Highways are open, to team travel, however, the biggest drifts being off to one side of the road. Central Wisconsin roads have been blocked to automobile traffic for many weeks.

INDIANAPOLIS.

INDIANAPOLIS, Feb. 12.—Preliminary steps for the widening of Illinois street for a distance of fourteen blocks from Ohio street to Sixteenth street have been taken by the Board of Public Works.

State headquarters to promote the candidacy of Albert J. Beveridge for the Republican nomination for the United States Senate are to be opened early next week, probably at the Claypool Hotel.

Mrs. George L. Maas and daughter, Wilhelmina, have left for California, where they will spend the remainder of the winter.

DETROIT.

DETROIT, Feb. 12.—Michigan antisaloon workers it is announced from Lansing, are in favor of adopting the gun method of dealing with liquor violators.

Announcement that the Aragon mine at Norway and the Chapin mine at Iron Mountain would be reopened as soon as possible has been made by the Oliver Mining Company, which operates the mines.

KANSAS CITY.

KANSAS CITY, Feb. 12.—Little if any doubt exists that Senator James A. Reed will be a candidate for re-election. Close friends of the Senator who have talked with him since his return to Missouri are confident that he will make the race.

"Kicking the intellectual cootie out of the Kansas colleges is the most important house-cleaning job at hand," Phil E. Zimmerman, field representative for the associated industries of Kansas, told municipal organizations yesterday.

DES MOINES.

DES MOINES, Feb. 12. — Following announcement that actual drilling for oil has begun at Adair comes news that a natural gas well has been discovered at Griswold. At Adair 16,000 acres have been leased for oil and gas and several thousand acres have been leased at Griswold.

A $2,000,000 increase in the amount of taxes paid by Des Moines property owners in March, 1921, as compared with March, 1919, is noted by the Federal Census Bureau.

An $80,000 church will be erected the Highland Park Methodist congregation on the site of the present church at Fifth and Euclid streets.

OMAHA.

OMAHA, Feb. 12. — The likelihood of breaking the political slate of official leaders of the new third party by the Nonpartisan League at its annual meeting here on the 22nd inst. is under discussion in political circles.

According to William Ouske of Atlantic, Iowa, who was a visitor at the stockyards, thousands of bushels of corn have been fed to live stock this season and there is a smaller surplus for this time of year than there was at the same time last year.

BLUEBEARD LANDRU SEEKS NEW TRIAL.

[BY CABLE AND ASSOCIATED PRESS.]

PARIS, Feb. 12. — Counsel for Henri Landru, the bluebeard of Gambai, now under sentence of death on the guillotine for the murder of ten women and a boy, has filed a demand with the Court of Cassation for a review of his case.

The demand for retrial was asked on the ground that new evidence had been discovered. An inhabitant of Gambai is said to have declared he saw a demented person of the neighborhood take some bones from a near-by ossuary and carry them to Landru's villa.

CAMPAIGN ON IN MICHIGAN.

Townsend is Appealing for Renomination.

Faces Hard Fight Owing to Newberry Vote.

Former Legion Commander Enters Race.

[EXCLUSIVE DISPATCH.]

DETROIT (Mich.) Feb. 12.—Although the primary is six months away, the Senatorial campaign in Michigan already is in progress and giving promise of exceedingly lively developments.

Senator Townsend, Republican, already is touring the State, appealing for renomination by his party and defending the record of his two terms in the Senate, particularly his vote to seat his colleague, Senator Newberry, whose qualification was challenged because of excessive campaign expenditure.

The only candidate for the Republican nemination who has appeared against Mr. Townsend up to date is Maj. Emery, former commander of the American Legion.

EXPECT THIRD STARTER.

That there will be at least one other candidate for the nomination, however, is the prevalent expectation among the politicians, and there is much speculation on the identity of the third starter. Whitney Watkins, a rich, able and extremely popular farmer, living near Manchester, who was the Progressive candidate for Governor in 1912, is being strongly urged to enter the race, his chief booster being Representative Cramton, Michigan manager of the Johnson-for-President campaign, which mopped up the State in the 1920 primary.

Another possible candidate is Representative Kelly of the Sixth District, chairman of the Navy subcommittee of the House Committee on Appropriations, who will be much in the limelight in the next few months as chief demonstrator of the economy made possible by the reduction of naval armaments.

TOWNSEND FACES FIGHT.

One hears on every side that Senator Townsend is up against a hard fight for renomination, although it is freely conceded by his opponents that the man who can insure his defeat has not appeared, while it is hinted that Maj. Emery may retire from the race when a more capable and stronger candidate against Townsend does appear.

The chief opposition to Townsend consists of the Detroit News and the string of Scripps-Booth newspapers, which fought the seating of Newberry and blacklisted Townsend when he defended and voted for the exoneration of his colleague. According to the leaders of this opposition the whole State was shocked by the revelations of the Newberry campaign expenditures and disgusted by the seating of Newberry.

According to the Townsend camp, popular sentiment in the State strongly favors Newberry, the people being disposed to indorse the compromise resolution seating the Senator, but condemning excessive political expenditures.

POSTMISTRESS HELD FOR FUND SHORTAGE.

[EXCLUSIVE DISPATCH.]

RAY (Ariz.) Feb. 12.—Mrs. Carmen Robles, postmaster at Sonora, the Mexican settlement of Ray, has been arrested on a Federal indictment charging misappropriation of government funds to the amount of $4600.

For over twenty years Mrs. Robles has been connected with the postal service and is noted for her expertness. She had served as a clerk in the postoffices at Globe and Florence and for eight years had been in charge at Sonora. She declares the money went to her husband, who squandered it on bootleg whiskey and riotous living.

AUCTION EXTRAORDINARY—Today, 9:30 a.m.

Monday, Feb. 13, 9:30 A.M. At 1034-1038 So. Figueroa St.

Take West 11th Street Car.

A Large Assortment of High Grade Bedding Will Be Sold at 9:30 A.M. Sharp.

Bestwith Walnut case upright piano. Hayden oak case upright pianos. These instruments are in perfect condition. Will be sold at 1:30 p.m. Victrola Mahogany case Cabinet talking machine. Brunswick Mahogany case Cabinet talking machine and records including several Red Seal.

I will offer for sale a very large assortment of furniture and furnishings, consisting of everything pertaining to a home AND INCLUDING THE ELABORATE FURNISHINGS OF THE BEAUTIFUL HOME OF MRS. MADGE W. CRITTENDEN. A few of the articles to be offered for sale follow: Magnificent over-stuffed davenport upholstered with Baker cut velour with massive spring arms, spring back and spring seat cushions; this piece cost $250.00; beautiful three-piece overstuffed parlor set upholstered in imported tapestry; three odd davenports beautifully upholstered; several high grade overstuffed and mahogany rockers; 2 solid mahogany library tables; walnut and oak library tables; electric table lamps; solid mahogany dining-room suites; including a gorgeous William and Mary solid mahogany suite; Sheraton and Hepplewhite suites of 9 pieces; two parlor Bookcase; furniture; French gray, mahogany and ivory bedroom suites; oriental and domestic rugs; pianos; buffets, bookcase, chiffoniers, glassware, a large assortment of bedding, gas ranges, refrigerators and many other articles of interest. THIS WILL BE AN ALL-DAY SALE, HOT LUNCHEON WILL BE SERVED TO MY PATRONS AND GUESTS.

LEWIS S. HART Los Angeles' Progressive Auctioneer—615-34

Today, 11 A. M.
Handsome Hollywood Residence
1732 North Harvard
Just north of Hollywood Boulevard
Attractive 9-room residence, beautiful lot, 75x200.
Double Garage
DIRECTIONS—Drive out Hollywood Blvd to Harvard, north to property. Take Hollywood car to Harvard, north to 1732.

Auction Today, 2 P. M.
Valuable Household Furnishings
510½ South Western Ave.
A beautiful little flat, completely furnished. Everything like new.
Attend this Sale. Take West 6th St. car to Western Ave. walk north to 510½. Drive out Western to property.

Auction Tomorrow, 11 A. M.
733 South Alvarado St.
Just South of 7th Street
This piece of land alone will make its owner individually rich within the next few years. Directly in the path of the march of the highest class business district. At the very center of the finest residential section of Los Angeles. All the main boulevards and streets from west Los Angeles—Wilshire district and Hollywood sections, pass within 2 blocks.
Within sight of beautiful Westlake Park, which will forever insure its being the cream of business property, when other districts are built to suffocation.
Improved with 9-room residence, now bringing in a splendid income; which will carry the investment while the value grows.
NO BETTER OPPORTUNITY WILL EVER GREET YOU
Auction Tomorrow, Feb. 14
at 11 a.m.
On the premises.
Drive out W. 7th to Alvarado or take W. 7th St. car.

Auction Tomorrow, 2 P. M.
Most Attractive Stucco Home in the Southwest
5 Rooms Completely Furnished
Furniture to Be Sold Piece by Piece
1416 West 52nd St.
LIVING-ROOM AND DINING-ROOM FINISHED IN IVORY. All the latest built-in effects; 2 sunny bedrooms; tile bath, kitchen with tile drain. Excellent hot water heater; hardwood floors throughout. Improved lot 42½x37½—Alley, garage.
The handsome furnishings, complete, and in perfect harmony with the home will be sold piece by piece following the sale of real estate.
Open for inspection, today, 1 to 5 p.m.
DIRECTIONS
Drive south on Vermont to 52nd, west to property. Take 54th street car to Normandie, walk 2 blocks north to 52nd, one-half block west to property.
EASY TERMS

C. H. O'Connor and Son—Auctioneers
Suite 626 Pantages Building - 7th and Hill - Phone 64282.

CLASSIFIED RATES.

(Effective December 1, 1921.)

Minimum space, 2 lines, estimate six average words to each line.

1c words a line each daily insertion.

2c cents a line each Sunday.

16c daily and 22c Sunday on 3 to 6 consecutive insertions.

13c daily and 22c Sunday on 7 to 29 consecutive insertions.

10c daily and 21c Sunday on 30 consecutive insertions.

For all classifications except those listed below:

Strictly "Situations Wanted" advertisements, 10c a line daily and Sunday; minimum charge 30c; 15c a line 2 to 6 consecutive times; 14c a line 7 or more times. (Advertisements for the subheadings "Carpentering, Painting, Paperhanging," "Dressmaking and Remodeling" and "Nurses" are not classed as Situation Wanted advertising and will be charged for at the general classified rates of 15c a line daily and 22c Sunday, with reductions for consecutive insertions, as quoted above.)

Rates 20c a line daily, and 30c a line Sunday for advertisements under the heading of "Lost—Found," "Personals," "Special Notices," "Books and Bonds," "Street Improvement Bonds," "Money to Loan" (except in Real Estate), "Physicians," "Medical," "Sanitariums" and "Baths and Massage." Minimum charge 40c daily and 60c Sunday. 15c daily and 20c Sunday 3 to 29 consecutive insertions. 11c daily and 20c Sunday, 30 consecutive insertions.

Employment Agencies advertising under Employment classifications, 25c a line daily, 40c a line Sundays, 20c daily and 35c Sundays, 3 to 29 consecutive insertions. 17c daily and 25c Sunday, 30 consecutive insertions.

All classified advertising from foreign territory (everything outside of Southern California) 25c a line daily and Sunday. Minimum charge 60c daily, 90c Sunday.

Advertisers should retain receipts given by The Times for payment of Want Ads, as no mistakes can be rectified without them.

The Times cannot guarantee accuracy or assume responsibility for errors of any kind occurring in telephoned advertisements.

Advertisements ordered for insertion in the daily or Sunday Times cannot be discontinued or changed after 3:30 p.m. of the day preceding date of insertion.

Advertisements ordered to appear for the first insertion in the Sunday Times cannot be countermanded after 12 m. (noon) Saturday.

Rates for display advertising will be furnished on request.

The Times will not be responsible for more than one incorrect insertion of any advertisement ordered for more than one time.

The inadvertent omission or incorrect publication of advertising will be rectified only by cancellation of the charge made for the service rendered.

FRIDAY, 5 P.M., is the closing hour for the early issue of the Sunday Times.

TIMES WANT-AD SUPREMACY.

THE TIMES averages 1000 more Want-Ads per day than any other Los Angeles paper, while on Sunday it leads the second Sunday paper by an average of 10%. All Want-Ad users are benefited by this stupendous variety of offerings, in fact, it is well recognized that no matter what newspaper you intend using, it invariably reads THE TIMES when seeking Want-Ad information.

LOST, FOUND, STRAYED—And Stolen.

BAG Lost, brown Boston bag, on Vermont ave., near 7th. Liberal reward. Return articles, purse, $24.00 cash, check book and address book. JEAN K. REID. 1922 6. New Hampshire. West 4027.

BANK BOOK FOUND—In A. T. & S. F. Ry. S. Co. Owner call SUNMONT, 919 E. 1st st.

BRACELET Lost, oriental bracelet. Return to 614 So. San Fernando Boul. Good reward.

BULL PUPPY lost, Blackskin color. 2 mos. old. Reward. 901 S. NORMANDIE.

DINNER RING Lost, Saturday afternoon at Hayward Hotel or somewhere in downtown district, diamonds and platinum. Finder please phone 10788. Suitable $100 reward. Phone GAR. 3921.

DOG lost, male Boston Terrier, weight 27 lbs., partly brindle, blazes on face and throat, ears clipped. 1800 E. 20th st.

DOG lost around Sunset Blvd. and Micheltorena ave. Bitch, reddish-brown. Broadway 6020. Reward.

DOG — Lost—Boston terrier, answers to name of Jack. License number 4873. Proof of ownership phone OR. SYDER, 53504.

DOG lost, female Airedale, black, tan, white, cut ears. Reward. WILS. 11182.

DOGS — Found, 2 male white poodles. PHONE 12620.

ENVELOPE—Lost—In Hollywood, Japanese grass envelope containing scissors, silver thimble and coin. PHONE 917268.

FOUNTAIN CORD PEN FOUND—At Mirabar st. Owner can have same by paying for this notice and reward. W. E. BOWDAN, 3141 Upland Road.

FUR—Lost—Black Coney fur, lost on Ninth st. and Westlake ave. Wednesday. WIL. 6011. Reward.

GOLD watch and chain lost in Pond 837 N. Andrews Place, Sunday afternoon. Gentleman who found it kindly PHONE 60901, leave with janitor.

HANDBAG—Lost, Feb. 9, small leather handbag, money, key engraver. Reward. 1502 E. BONNIE BRAE. West 4229.

LEATHER PURSE Lost—On Ocean Drive, North Santa Monica. Return to MRS. MARIE GELLER, Wilshire 1006.

LOST—Lost, striped tiger kitten, 6 months old, with white throat, answers to name of Tiger. Reward. JONES & GREENLEY, 908 Merchants Nat. Bank Bldg. 15942.

PEN Lost—Fairmont, Australian pen, between Wilton and Western ave. edged gold case, telescope cap, engraved "Irene." Reward. 961 Wilton.

POCKETBOOK LOST — Wednesday night, Finder keep small purse and return $7 to MAE LOVETT, 4005½ Custer ave.

PURSE—Lost—Lady's leather purse, with fountain pen and address book. Small change, etc. 67826. Reward.

RING Lost. Finder of diamond ring lost in ladies' rest room, Broadway Dept. Store, 3 weeks ago, will receive reward, and call to further advise. Call Main 6804. Ask for STEWART.

SCARF—Lost—In California Theater, gray and white silk scarf. Reward. Hotel Liberal. Broad 6122.

SUIT CASE—Lost—On W. 11th st. car, suit case with school books, no questions asked. 1127 W. 11th st.

TIRE AND RIM—Found. Large disc Overland rim; recover by identifying same. BLACK & WHITE GARAGE, 1100 S. Main st.

WATCH lost near Kendis Apts., W. 6th st., lady's gold wrist watch, monogram H. J. G. Liberal reward if returned to DR. I. C. GUMBINER, 19098.

VANITY CASE LOST, BLACK, SATURDAY P.M. FROM AUTO ON BARRY AVE. HAWTHORNE. CONTAINING MONEY, KEYS, ETC. FINDER PLEASE RETURN TO MRS. LUNDY, 2626 BARRY AVE., HAWTHORNE, OR PHONE L. A. 78171, MONDAY AND RECEIVE LIBERAL REWARD.

SPECIAL NOTICES—Miscellaneous.

Baths and Massage.

MELROSE MINERAL BATHS.
Drink and bathe in this remedial healing mineral water. Also a wonderful mineral sparkler and foams like champagne; keeps you young. Hot baths and treatments for rheumatism, neuritis, colds, poor circulation, sciatica, stomach, liver, kidneys, bladder, heart, nerves and female troubles. Electric baths, massage, Swedish movements. Operators, both sexes. Doctor's advice free. MELROSE AVE. AND DOWER ST. W. 6th st. car line direct to Springs. Holly 5402.

RHEUMATISM, Neurosthenia, Constipation. Take our STEAM CABINET BATHS. Swedish, massage and medical Examination. Operators, both sexes. PHONE 10786. Suite 208 UNION LEAGUE BLDG., 2nd and Hill.

SWEDISH movement, massage, electric light and shower baths, etc. Assisted by both sexes, trained and graduated in the old country. Make appointment by phoning 61605. SUITE 500 GARLAND BLDG.

MASSAGE or all treatments, high-frequency (Arsonal current), rheumatism to assist nature bring the body back to normal. TRAINED NURSES, both sexes, assisting. 305 1/2 W. THIRD ST. Main 3443.

CARLSBAD thermostatic treatments, (Ne) sweats, invaluable for liver trouble, elimination, neuritis, reducing, nine needle baths, effective in all cases, lady attendant. 307 BAKER-DETWILER BLDG. 62305.

MASSAGE-Osteopath-Electro, steam & internal baths; specialists both sexes; co-operation and reasonable; graduate nurses. 513½ S. HILL ST., Suite 200. Hrs. 9 to 8.

ELECTRIC cabinet sweats, Swedish Massage, hot cell tubs, private rooms, vibrations. Attendants both sexes. 223 Union League Bldg., 2nd-Hill. Fst. 8 yrs. 820270.

ANNA ANDERSON, Physical culture exercises in connection with massage. Room 217 BROADWAY 218. Operators, both sexes.

HEALTHFUL, restful, curative, massage, cabinet sweats, oil rubs, (personal) nurse, hour and massage. Hours 9 to 7. 705 UNION LEAGUE BLDG. Phone 6839.

ELECTRIC cabinet sweats, baths, massage. Operators both sexes. 714 PAY BLDG., 3rd and Hill. Hours 10 to 9. Open Sundays.

MASSAGE, baths, oil rubs, violet ray, vibration, 50c up. Open Sun. (open both sexes). 414 DELTA BLDG., 639 Spring. 14288.

BATHS, MASSAGE, SWEATS, ATTENDANTS BOTH SEXES, 9 A.M. TO 7 P.M. 901 S. HILL ST. SUNDAY 9 TO 4.

MRS. CORNELL, graduate masseuse; electrotherapy. Hours 10 to 7. Operators both sexes. 702 S. SPRING, room 224.

LADIES! Worn out! Nervous! Electric sweats, massage, violet ray, $1 up. BROADMAN HEALTH BATHS, 416 Brockman Bg.

MASSAGE, baths, sweats, $1 up. Opr. both sexes. Grad. nurses. 744½ S. HILL. 7791.

LUCILLE M. WEBBER, Chiropractic and scientific massage; ladies only. PICO 1742.

THOROUGH massages given at your home. RELIGOSO, specialist in massage. 554182.

GEO. WALDSCHMIDT, Graduate Masseur, Scientific treatments at your home. 63081.

Medicinal.

DR. R. SILVERMAN, formerly assistant to Dr. Heinrich Lovsing of Dresden, Germany, eczema and kindred skin and blood diseases a specialty. Office hrs. 1 to 5; eve. 7 to 8. 204-5 GROSSE BLDG. 6th and Spring.

DOCTOR FOR MEN—Specialty 30 years. New methods. Free exam. Permanent results. 219 DOUGLAS BLDG., 2nd & Spring.

ANGELES CLINIC, Dept. of Podiatry, scientific care of the feet. Hours 10 to 4. 450 S. SPRING. Room 617. Phone 11411.

THE ANGELES CLINIC, INC.
321 W. THIRD. Phone Main 2702.

OSTEOPATH. Dr. Anna M. Fuller, 405 S. HILL. Room 606. Pico 209.

SPECIAL NOTICES—Medicinal.

DRS. SHORES & SHORES. The Reliable Specialists. Catarrh, deafness, head noises, asthma, rheumatism, eczema, piles, rupture, goiter and other CHRONIC DISEASES of nerves, blood, skin, lungs, heart, stomach, bowels, bladder, kidneys, liver, a specialty for 26 years. Advice free. 602-2-4 Lissner Bldg., 534 S. Spring st., Los Angeles. Office hours 9 to 5; evenings 7 to 8; Sundays 10 to 12.

PERSONAL—Mrs. E. to 7 Valencia treatments personally, medicines for use, specific-plete cure of germ disorders. Treatments $1 each. At the DR. RAYMOND TELETYPEA OFFICE, 1000 E. Ocean. Hours 10 to 4; Sun. 10 to 12. Mon., Tues. and Fri. 9 to 7.

PILLS, Salvia, etc., many testimonials, no location from work, permanent results. 310 DOUGLAS BLDG. Phone 4 Sunset. 3-5. 75559.

ROMEO'S Cleaner. All remedies Specialized. 419 CALIFORNIA BLDG., 2nd and Hope.

Chiropractic.

THE 9 CHIROPRACTORS IN THIS AD ARE MEMBERS AND HAVE THE ENDORSEMENT OF THE LOS ANGELES COUNTY CHIROPRACTORS' ASSOCIATION.

W. A. MERRICK, D. C.
803 Mason Bldg., 4th & 5thwy. 14750.

ROY E. NELSON, D. C.
613 Orpheum Bldg. 10674.

C. G. PETERSEN, D. C.
305 to 309 Lissner Bldg. 67942.

ANNA MOUCK-RATLEDGE.
404-414 Stimson Bldg.

HARRY L. CARNER, D. C.
340 Douglas Bldg. Phone 11961.

J. H. COLEMAN, D. C.
806 Mason Bldg., 4th & 5thwy. 62121.

SELMA M. GIESE, D. C.
720 Van Nuys Bldg., 7th & Spring. 62012.

MERLIN R. HAGGARD, D. C.
423 I. W. Hellman Bldg. 5thwy. 4394.

CYRUS E. JOHNSON, D. C.
824 Consolidated Realty Bldg. Pico 2281.

CHIROPRACTIC. CHIROPRACTIC.
ADJUSTMENTS, $10.
A. H. GREENFIELD, D.C. Ph. C.
Graduated with credit of 3650 hours, and 1500 adjustments. Consultation free.
420 Byrne Bldg., 145 S. Spring. 11259.

PAIN IN THE BACK, LUMBAGO, SCIATICA relieved by one adjustment at small charge. A. L. DWIER, graduate chiropractor. 306 FROST BLDG., 145 S. BDWY. 67304.

CHIROPRACTIC 12 adjustments, $10.
DR. and DR. CROW.
217-218 BRYSON BLDG., 145 S. Spring.

FREE Chiropractic treatments. Eclectic College of Chiropractic, 321 S. Hill. Main 8185.

FREE Chiropractic treatments. DR. CALIA, President. 661 S. Hill. 15468.

Sanatoriums.

A PRIVATE exclusive home for all chronic cases, wonderful scenery, trained nurse, thermostatic cabinet baths, electricity, etc. MILK diet and rest cure. 2 years with Dr. Porter. 51124.

EXCLUSIVE home with trained nurse for aged and invalids. PHONE 10826.

HOME, Away from home. Invalids or aged. Graduate nurse. PHONE 271045.

KELLEY INSTITUTE, 2486 W. Pico. 856188. Treatment, direct act. Sprays, 10% habit.

DELIGHTFUL Pico home; convalescents, chronic, etc. 24 E. James Pl. Ft. 271295.

Detectives.

RICHARD H. TAYLOR DIST. AGENCY. 502-3 Int. Bk. Bldg. 62749. Res. H. 32940.

Auto Trips and Travel Offers.

SAN FRANCISCO leaving Tuesday morning, stop-over at Bakersfield. Call for you, drive you any address S. F. Unobjectionable references. Character and driving guaranteed. HOOPER—HOOPER AND FRESNO—3½-ton truck, leaving Thurs., take goods through or points en route. PHONE 27.

PRIVATE party, 7-pass. car, drive for rent or fare to parties, locations or mt. trips. Phone 19274, 10-12 a.m., 6-8 p.m.

PORTLAND—Nurse will accompany one who needs care to or from there. Address K. box 194, TIMES OFFICE.

SPECIAL DINNERS—Good Eating Places.

SPECIAL 50c DINNER—
5:30-7:30 P.M. 5:30-7:30 P.M.
HOTEL NORWOOD.

639 W. PICO. CUT PICO AND FLOWER. The longer you eat from the better food. The POINSETTIA, 641 So. Hill. And those who eat them.

PERSONALS—Business.

PERSONAL—KENDALL STUDIO

OF PSYCHIC SCIENCE, 1924 W. 6TH ST.
JEROME B. KENDALL, Ph.D.
GRADUATE LICENSED PSYCHOLOGIST, CLAIRVOYANT AND SPIRITUAL MEDIUM.
ESTABLISHED 25 YEARS! SEE THE BEST. KENDALL, great clairvoyant, trance, business and information on all affairs of life, love, business changes, advancement, health, lost, influences, divorce, employment, travel, investments or deeds, consult JEROME KENDALL. (A daughter never wins.) Call today. Expenses and spiritual advice.
Daily 10 to 6. Thursday eve. until 8.
Special reading $1; satisfaction guaranteed. Beautiful, mystic parlors.
Permanently and centrally located in private residence. CLOSED SUNDAYS.
1924 W. 6TH ST., cor. Westlake ave.

PERSONAL—
Anyone knowing or related to one Walter Bellew Kennedy between years of age, height 5ft. 6in., brown feather, weight about one hundred eighty-five pounds, and formerly working in Nevada, and Glenn and Butte counties, will do well by corresponding with the undersigned. We desire to get in touch with any of his relatives or friends. Write promptly at my expense.
H. W. McGOWAN,
District Attorney,
Willows, California.

PERSONAL—Young man, 28, with $1200 to invest, in good health, and a producer for outside trade, wishes to learn printing. Would prefer commercial partner in some outdoor occupation. What have you to offer. Write F. J. WILSON, 1744 Edward Hotel, or call any time after 1 p.m. Tuesday.

PERSONAL — An professional man with years' experience, 27, wants lady to join me as an active partner in professional office proposition. No experience necessary, but good appearance and refinement. Must be able to furnish the best of references. Address Y, box 850, TIMES BRANCH.

PERSONAL—Want to get in touch with sick and suffering people, general run-down condition, sufferers of asthma, paralysis, nervous prostration, rheumatism, etc. Latest approved method indorsed by eminent Physicians and U. S. Naval Hospital. MR. SCHUSTER, Suite 207-8, 1060 S. Broadway. Hours 10 to 4 daily.

PERSONAL—WHEN IN DOUBT CONSULT MADAME FOSS.
ALL AFFAIRS BUSINESS OR DOMESTIC. PALMIST. GIFTED CLAIRVOYANT. HOURS 10 TO 7. OPEN SUNDAYS. 307 W. 9TH. NEAR HILL. PH. 24498.

PERSONAL—NEW SESSION TODAY. LILIAN HOLLINGSWORTH SCHOOL OF MILLINERY. Delighted graduates making big money. Day course, 30 lessons, weeks $25, classes 1 to 5, 7 to 10. BONNIE BRAE, lower floor. Phone 32187. (See other ads.)

PERSONAL—REV. CHARLES NEWMAN, M.N.S.A., ORDAINED SPIRITUALIST, CONFIDENTIAL, RELIABLE AND TRUTHFUL ADVICE ON ALL AFFAIRS OF LIFE. HOURS 10 TO 8. 2045 W. SIXTH ST.

PERSONAL—WHO OWES YOU?
NO COLLECTION, NO CHARGE.
DAMAGE CLAIMS OUR SPECIALTY.
D. J. BENNETT & COMPANY,
324 San Fernando Bldg.
Phone 14237.

PERSONAL—
WHY WORRY? CONSULT
MME. TREMAINE.
PERSONAL ADVICE DAILY.
754½ S. SPRING ST. 10 to 8.

PERSONAL—Gentleman who has lived in many American, Canadian and British cities would like to meet people of interesting travel and experience. Address R, box 34, TIMES OFFICE.

PERSONAL—WANTED—A real home for bright boy 7½ yrs. Mother's care, good food essential. State all particulars in first letter. Address Y, box 813, TIMES BRANCH. Phone 56040.

PERSONAL—EDWARD CHARLES.
ORDAINED ADVISER.
AND HEALER.
CONFIDENTIAL ADVICE.
726 S. HILL ST.

PERSONAL—Why worry? $10 pays in full for 6 months' subscription to climate and wonderful view of ocean and mountains. Fine hunting, fishing, boating and bathing. Owner, 512 GRANT BLDG.

PERSONAL—Young graduate nurse will accommodate in beautiful Sierra Madre home, person of refinement, desiring comfort, quiet, etc. Fine location. Mabie, RED 74.

PERSONAL—Party of 3 wishing to go East by auto would like to hear from some one who would contribute. References. 1108 LINDA VISTA TER.

PERSONAL—If you want in MOTION PICTURES and are loyal, see me at once. MORGAN, 1110 Talmrind, S. Holly, car to Bronson, one block west.

PERSONAL—Anyone knowing the address of Cas Nelson, recently from Ogden, Utah, please call R. P. RADICH, 340 Buena Vista st. Phone 16095.

PERSONAL—WHO OWES YOU?
We collect anywhere. FREDERICK RAY, 317 Merritt Bldg., 8th-Bdwy. Bdwy. 6529.

PERSONAL—Wanted, $150 loan, 90 days, Cadillac auto, 8% interest. Address K, box 113, TIMES OFFICE.

PERSONAL—Alice, Nurse. We are heartbroken over your long silence. Mother here searching for you. Call GAR. 2489.

PERSONAL—CONSUL CLARKE
ORDAINED ADVISER AND HEALER.
622 S. ALVARADO. 1:30 TO 7:30.

PERSONAL—Good home for boy 11 to 13, of good character. Address L, box 81, TIMES OFFICE.

PERSONAL—Owner Cadillac 8, contract day, week. Y, box 846, TIMES BRANCH.

PERSONAL—Who owes you? No collection, no charge. HYPSON, 510 Bryson Bldg.

PERSONAL—MME. CORA NOYES, consultation daily. 663 S. HILL ST. Bdwy. 4386.

PERSONAL—Will buy mandolin, guitar. M. LIGHT, 908 Title Guar. Bldg. 60607.

PERSONAL—Private money to loan. MR. FORRESTER, 628 Stock Exchange Bldg.

PERSONAL—MADAM LENORE, mental and spir. healer, teacher. WIL. 7980 for apt.

PERSONALS—Business.

PERSONAL—Widow will sell over ¼ acre, 4-room cottage. PHONE 24438.

BUSINESS ANNOUNCEMENTS—Miscellaneous.

WATCH REPAIRING—
THIS WEEK ONLY.
TO ADD TO OUR FAST-GROWING LIST OF CUSTOMERS WE WILL REPAIR ANY AM. WATCH FOR $1, AND GUARANTEE IT'S TIME-KEEPING FOR TWO YEARS. WE SELL OUR MATERIALS AT WHOLESALE PRICES.
REINGOLD, 325 S. SPRING.

WATCH HOSPITAL.
145 S. BROADWAY.
$ DOCBS SOUTH OF "THE HERALD."
In order to add to my growing list of satisfied customers, will repair AMERICAN watches for $1.00; SWISS watches for $1; material sold at wholesale; crystals, hands, 25c; cleaning, $1. All work done by expert. 2nd floor. JACOBS.

100 NAME CARDS, 25c. 100 business cards, $1; 1000 $3.50. 500 letterheads, 75c; 500 envelopes, $3.50. 25 wedding in., $2.50. THORNTON, 248 S. Broadway.

INCOME TAX—Have your returns prepared by specialists. Open evenings and Sunday by appointment. 526 TITLE INSURANCE BLDG. Phone 11118.

RELIABLE CLEANERS—
Will clean your home from attic to cellar in one day. 72087.

FROM garrett to cellar in one day; windows, woodwork, rugs cleaned, waxed, walls washed. THE ACME CLEANERS. Pico 14495.

1000 business cards, $2.50; good stock; all kinds printing. 915 W. 6th St. 8dwy. 1486.

REPAIRING trunks, bags, suit cases. Will call and deliver. 109 E. BROADWAY. LOS ANGELES CAN CO., 308-312 N. AVE. 20. PHONE LINCOLN 880.

Attorneys and Counselors.

J. P. BALL, ATTORNEY, ESTAB. 25 YRS. All cases. Specialties: Laws of Husband and Wife, Property Rights, Estates, Wills. Guaranteed service. Information gratis. 820 CENTRAL BLDG. 6th & Main. 820020.

ADVICE ON INCOME TAX and all other legal matters. Open evenings from Feb. 15th to March 15th. 1205 MERCHANTS NAT. BANK BLDG. (Phone Broadway 4200.

FREE advice husband, wife, property, damages, personal injuries, specialty. Open eves. 6-9. Sun. 548 DOUGLAS BLDG.

PROBATE LEGAL ADVICE—
L. G. BEILY, ATTORNEY.
Suite 406 Western Mutual Life Bldg.

ALL legal matters. Advice free. 840-841 DOUGLAS BLDG., 3rd and Spring sts. Ph. 62042. Open eves. 7-9. Sundays, 1-5 p.m.

W. M. HARMON, The Poor Man's Attorney. 352-3 WILCOX BLDG., 2nd and Spring.

Income Tax Experts.

INCOME TAX EXPERT.
Let me make your income tax report. I will positively save you money. Strictly confidential. Phone for appointment. MR. KORNBER. Main 1918.

LET ME SOLVE YOUR INCOME TAX AND ACCOUNTING PROBLEMS.
R. A. HIGHTOWER, 15 years' experience in Govt. accounting and finance; last work, 612 PACIFIC FINANCE BLDG.

INCOME TAX RETURNS
PREPARED AND AUDITED.
WILLIAM V. MINTER,
TAXATION SERVICE.
839 H. W. Hellman Bldg. 13809.

ACCOUNTANT will keep your books daily, weekly or monthly, where full time is not necessary. Satisfaction guaranteed. A. W. WU, 6308.

INCOME tax returns properly prepared by specialist; open evenings by appointment. Rates reasonable. C. H. DOOLITTLE, 1116 Merchants' Bldg. Phone 60305.

INCOME TAX REPORTS,

BUSINESS ANNOUNCEMENTS
Miscellaneous.

Contractors and Builders
LET US BUILD YOUR HOME.

Our buying in large quantities and contracting for many homes at once enables us to save you money. Let us show you. Our plans are modern and practical. Our prices are right. Our terms are easy. We will build you a home for $1000 or $10,000. We have several dozen of every size and style to show you. Come to our office and look over our plans. Let us explain our methods. Let us show you how we can save you money.

WARNARD REYNOLDS CONSTRUCTION COMPANY,
Phone 60000. 1007 CONSOLIDATED REALTY BLDG.

HOUSE BUNGALOW

HERE'S AN IDEA! A double lot, 50x150, in Hollywood, for sale. Is level and has a fine view. Is close to car line and to school. Is a snap at $1500. Terms. Owner, 1000 Consolidated Realty Bldg.

Auctions and Auctioneers.

HOLDEN & GERUTT.
Auctioneers.
Office, 1017 Hollywood Blvd.
Phone 579-82.

Will build a 6-room modern bungalow, living-room 12x15 ft., fireplace, hardwood floors throughout, plastered, full basement, concrete foundation, stationary tubs, etc. Price $3750. Terms. Inquire at 1000 Consolidated Realty Bldg., or phone owner, C. A. PYENE, 54398 Sunset blvd.

BLACK PRAWN, ORIENTAL BAZAAR
Manufacturers' Display Rooms.
Wholesale and Retail.
CALIFORNIA, CHARACTER, MODE & ORIENTAL THAN FANS SALES RECORD.
1000 SAN FERNANDO BLDG., 600 S. BROADWAY.
SPECIAL WORK done by competent help. Prices reasonable. 1445 Hope st.

AVE.
Lot 50x150, level, cement walks and curbs, all improvements in and paid for; $1000; $100 cash, balance $15 per month. Owner, 1000 Consolidated Realty Bldg.

TO LET—FLATS—Furnished.

TO LET—
On Sunset Blvd., Hollywood, beautifully furnished 4-room upper flat, $110. Also elegant 6-room lower duplex, 3 bedrooms, garage and piano, on Sunset Blvd., $125. Owner Sunday.
HUMER A. STEPHENS.
576-85. 7160 Sunset Blvd.

TO LET—New, beautiful and completely furnished 5-room flat, linen, silver, over-stuffed furniture and piano, garage. Lease 1 or 2 years. $150 mo. 5252 Santa Monica Blvd., or phone Pico 3250, MR. MUNSON.

TO LET—Wilshire district, corner flat, 4 and bath, twin beds, grate, will rent to businessman, close to Lafayette Park; permanently furnished, adults. Sacrifice to insure $1,250. 1250 Ninth. 2616 SUNSET PLACE. Apartment 3.

TO LET—5-room, tile bath, charming white, chintz and mahogany furniture; exclusive wedding. Wilshire, Westlake district. 377 Ninety-first, near 8100. 3119 W. FIRST ST. Phone Wil. 2282, shown 1 to 4.

TO LET—FLATS—Unfurnished.

TO LET—In Wilshire district, close to Western car, beautiful 4-room upper flat, high ground, S.W. exposure; fine view; with large garage; gas radiators; janitor service; only settled, quiet couple will take—less city refer. Apply 1st floor, 1 to 4. Varied Hour. Rent Phone Wil. 44541.

TO LET—South upper flat, 5 large rooms, bath, sleeping porch; very sightly; $25. 1712 W. 37TH PL. Phone Wil. 44541.

TO LET—Sunny, clean, quiet, double, upstairs flat; excellent light; water free; no coal; breathe spts in city. ALEX-MARLE, 2642 Hoover, bet. 23rd and W. Adams. University car, or 2nd Thompson.

TO LET—Exceptionally furnished single in theatrical row and velour drapes, weekly service, phone, steam and continuous hot water. 1 block to WISCONSIN CAFE. 2737 S. Adams.

TO LET—FOWLER APTS., 1119 West Twenty-first. Large 5-room, 2-bedroom flat, furnished, also 1 large sunny sleeping room.

TO LET—4 rooms and private bath, well furnished, 10 minutes from downtown on Pico car line. Rent $50. 1125 PICO ST.

TO LET—CAMBRIA UNION.
738 S. UNION AVE.
Westlake. 4 rooms, bath, in fine condition. Open for inspection. 54218.

TO LET—Half of a duplex bungalow, furnished; 4 rooms, bath, garage, lawn and flowers. Adults only. 1 block to Vermont car. 1648-1654-1656 80. 41ST ST. Somerset Blvd.

TO LET—MORNINGSIDE APTS.
261 S. Boyle, nice, clean, sunny upper flat, 5 rooms, bath; sleeping porch; rent $37.50 per mo. BOYLE 105.

TO LET—CATALINA APTS. 1 nice sunny front room, private bath, suitable for 2 business men or ladies. Wil. 4238.

TO LET—Desirable 3-room apt. available today. PALM-CREST APTS., 1100 Ingraham st. Phone 69647.

TO LET—Upper 5-room flat, 1 block from car, $25.00 per month. Adults. 2635 San Julian st. or ERNEST A. BECKER, 1736 S. VERMONT AVE. Phone 22941.

TO LET—Sunny 5-room flat, 1 block from car, with garage. Reasonable rent. 362 PATTON ST.

TO LET—Apt. of 3 rooms, sleeping porch, $30; bedroom and sleeping porch $35; 4 rooms, $40. 1212 W. 12TH ST.

TO LET—Two 5-room flats, newly painted, steam heat; no objection to children. $7 week and up; everything furnished free. 1234 Hobart boulevard. Telephone Main 3038. 563 S. FREMONT AVE.

TO LET—
HOTEL ROOMS OR APARTMENTS.
121 Main, 6 Ocean Park.
Winter rates now effective.
Call or write for list. F. C. HAVILAND, Ocean Park.

TO LET—BONHAM APTS.
3040 S. HOOVER.
Very large, sunny 5-room apt., newly furnished and decorated; will make attractive rates to permanent people; University car. WEST 1555.

TO LET—Beautifully furnished single apt., dining nook, dressing-room, front apt., 2nd floor. Sunny. 1711 N. Alexandria. NEWTON APTS.

TO LET—2625 NO. SICHEL AVE.; 2-room apt., downstairs; large yard and porch; near 2 car lines. LINCOLN 430.

TO LET—Furnished double apt., 2 rooms, private bath. Adults only. $60 month. 719-A WEST 47TH ST.

TO LET—Furnished apt. with kitchenette and bath, also large front room, twin beds. 1016 S. WESTLAKE AVE.

TO LET—Completely furn. 2 and 3-room apts., by week. Westlake district, suitable 2 or more. 827 BEACON. 51188.

TO LET—FORMOSA APTS. & COTTAGES.
UNDER NEW MANAGEMENT.
7139 HOLLYWOOD BLVD.

TO LET—WALKING DISTANCE.
Cozy, sunny 3-rm. apt. adults, $50. 1067 Hope st. Georgia, 10 to 12 a.m.

TO LET—MARIPOSA APTS. Attractive, all modern, near Westlake; 3 rms. & bath, 1st. or 2d. at Valencia, or 3 rms. & bath, 2d. at 1845 OLIVE.

TO LET—Furnished apartment, 2 rooms, 2-room apartment, garage. Inquire 511 S. LABONDELET CT., near Westlake Park.

TO LET—Desirable 3-room apt. available today. PALM-CREST APTS., 1100 Ingraham st. Phone 69647.

TO LET—Aragon Apts., 324 So. Westlake ave.; one large single apt.; southwest corner.

TO LET—4 rooms, nicely furnished, good quiet neighborhood. Adults. 1719 WEST MORELAND BLVD., between Washington and Jefferson, Garland car at 17TH. Phone Wil. 1443.

TO LET—Two finished, 4-room 4-flat, large yard, modern and convenient, phones, piano if wanted; to couple or two women; adults. 1420 Lucas, between EXPOSITION and PICO.

TO LET—4-room new cozy flat to an adult couple; 1 block from car; $25 per month. Adults, 2635 San Julian st. or ERNEST A. BECKER, 1736 S. VERMONT AVE. Phone 22941.

TO LET—Lower 5-room flat, built-in beds, 2 closets, $35.00 per month. Adults. 2635 San Julian st. or ERNEST A. BECKER, 1736 S. VERMONT AVE. Phone 22941.

TO LET—Lower 5-room flat, built-in beds, 2 closets, $35.00 per month. Adults. 2635 San Julian st. or ERNEST A. BECKER, 1736 S. VERMONT AVE. Phone 22941.

TO LET—900 S. UNION AVE. Close in, on corner lot, just completed, upper duplex, 5 rooms and bath; $30 per month. Inquire at 1210 FOURTH AVE. Call WI. 5738 or 72120.

TO LET—Corner 5-room flat, living and dining-room, sleeping porch, 2 bedrooms, bath, tile floors, gas, electricity, $30. 1201 SERRANO AVE.

TO LET—Modern 5-room flat, 1 block from car, $30. 1 block from Vermont, $35. 1 block from Western, $40. 1 block from Normandie, $45. 1 block from Hobart, $50. 1 block from Wilton, $55. 1 block from Rossmore, $60. 1 block from Van Ness, $65. 1 block from Arden, $70. 1 block from Highland, $75. 1 block from Cahuenga, $80. 1 block from Wilcox, $85. 1 block from Gower, $90. 1 block from Bronson, $95. 1 block from Gordon, $100. 1 block from Las Palmas, $105. 1 block from Ivar, $110. 1 block from Cherokee, $115. 1 block from Whitley, $120. 1 block from Wilton Place, $125. 1 block from Arlington, $130. 1 block from Rimpau, $135. 1 block from Irving, $140. 1 block from Hudson, $145. 1 block from Lucerne, $150. 1 block from Citrus, $155. 1 block from Gramercy, $160. 1 block from Harvard, $165. 1 block from Hoover, $170. 1 block from Alvarado, $175. 1 block from Bonnie Brae, $180. 1 block from Union, $185. 1 block from Figueroa, $190. 1 block from Grand, $195. 1 block from Broadway, $200. 1 block from Main, $205. 1 block from Spring, $210. 1 block from Hill, $215. 1 block from Olive, $220. 1 block from Flower, $225. 1 block from Figueroa, $230. 1 block from Grand, $235. 1 block from Broadway, $240. 1 block from Main, $245. 1 block from Spring, $250. 1 block from Hill, $255. 1 block from Olive, $260. 1 block from Flower, $265. 1 block from Figueroa, $270. 1 block from Grand, $275. 1 block from Broadway, $280. 1 block from Main, $285. 1 block from Spring, $290. 1 block from Hill, $295. 1 block from Olive, $300. 1 block from Flower, $305. 1 block from Figueroa, $310. 1 block from Grand, $315. 1 block from Broadway, $320. 1 block from Main, $325. 1 block from Spring, $330. 1 block from Hill, $335. 1 block from Olive, $340. 1 block from Flower, $345. 1 block from Figueroa, $350. 1 block from Grand, $355. 1 block from Broadway, $360. 1 block from Main, $365. 1 block from Spring, $370. 1 block from Hill, $375. 1 block from Olive, $380. 1 block from Flower, $385. 1 block from Figueroa, $390. 1 block from Grand, $395. 1 block from Broadway, $400. 1 block from Main, $405. 1 block from Spring, $410. 1 block from Hill, $415. 1 block from Olive, $420. 1 block from Flower, $425. 1 block from Figueroa, $430. 1 block from Grand, $435. 1 block from Broadway, $440. 1 block from Main, $445. 1 block from Spring, $450. 1 block from Hill, $455. 1 block from Olive, $460. 1 block from Flower, $465. 1 block from Figueroa, $470. 1 block from Grand, $475. 1 block from Broadway, $480. 1 block from Main, $485. 1 block from Spring, $490. 1 block from Hill, $495. 1 block from Olive, $500. 1 block from Flower, $505. 1 block from Figueroa, $510. 1 block from Grand, $515. 1 block from Broadway, $520. 1 block from Main, $525. 1 block from Spring, $530. 1 block from Hill, $535. 1 block from Olive, $540. 1 block from Flower, $545. 1 block from Figueroa, $550. 1 block from Grand, $555. 1 block from Broadway, $560. 1 block from Main, $565. 1 block from Spring, $570. 1 block from Hill, $575. 1 block from Olive, $580. 1 block from Flower, $585. 1 block from Figueroa, $590. 1 block from Grand, $595. 1 block from Broadway, $600. 1 block from Main, $605. 1 block from Spring, $610. 1 block from Hill, $615. 1 block from Olive, $620. 1 block from Flower, $625. 1 block from Figueroa, $630. 1 block from Grand, $635. 1 block from Broadway, $640. 1 block from Main, $645. 1 block from Spring, $650. 1 block from Hill, $655. 1 block from Olive, $660. 1 block from Flower, $665. 1 block from Figueroa, $670. 1 block from Grand, $675. 1 block from Broadway, $680. 1 block from Main, $685. 1 block from Spring, $690. 1 block from Hill, $695. 1 block from Olive, $700. 1 block from Flower, $705. 1 block from Figueroa, $710. 1 block from Grand, $715. 1 block from Broadway, $720. 1 block from Main, $725. 1 block from Spring, $730. 1 block from Hill, $735. 1 block from Olive, $740. 1 block from Flower, $745. 1 block from Figueroa, $750. 1 block from Grand, $755. 1 block from Broadway, $760. 1 block from Main, $765. 1 block from Spring, $770. 1 block from Hill, $775. 1 block from Olive, $780. 1 block from Flower, $785. 1 block from Figueroa, $790. 1 block from Grand, $795. 1 block from Broadway, $800. 1 block from Main, $805. 1 block from Spring, $810. 1 block from Hill, $815. 1 block from Olive, $820. 1 block from Flower, $825. 1 block from Figueroa, $830. 1 block from Grand, $835. 1 block from Broadway, $840. 1 block from Main, $845. 1 block from Spring, $850. 1 block from Hill, $855. 1 block from Olive, $860. 1 block from Flower, $865. 1 block from Figueroa, $870. 1 block from Grand, $875. 1 block from Broadway, $880. 1 block from Main, $885. 1 block from Spring, $890. 1 block from Hill, $895. 1 block from Olive, $900. 1 block from Flower, $905. 1 block from Figueroa, $910. 1 block from Grand, $915. 1 block from Broadway, $920. 1 block from Main, $925. 1 block from Spring, $930. 1 block from Hill, $935. 1 block from Olive, $940. 1 block from Flower, $945. 1 block from Figueroa, $950. 1 block from Grand, $955. 1 block from Broadway, $960. 1 block from Main, $965. 1 block from Spring, $970. 1 block from Hill, $975. 1 block from Olive, $980. 1 block from Flower, $985. 1 block from Figueroa, $990. 1 block from Grand, $995. 1 block from Broadway, $1000. 1 block from Main, $1005. 1 block from Spring, $1010. 1 block from Hill, $1015. 1 block from Olive, $1020. 1 block from Flower, $1025. 1 block from Figueroa, $1030. 1 block from Grand, $1035. 1 block from Broadway, $1040. 1 block from Main, $1045. 1 block from Spring, $1050. 1 block from Hill, $1055. 1 block from Olive, $1060. 1 block from Flower, $1065. 1 block from Figueroa, $1070. 1 block from Grand, $1075. 1 block from Broadway, $1080. 1 block from Main, $1085. 1 block from Spring, $1090. 1 block from Hill, $1095. 1 block from Olive, $1100. 1 block from Flower, $1105. 1 block from Figueroa, $1110. 1 block from Grand, $1115. 1 block from Broadway, $1120. 1 block from Main, $1125. 1 block from Spring, $1130. 1 block from Hill, $1135. 1 block from Olive, $1140. 1 block from Flower, $1145. 1 block from Figueroa, $1150. 1 block from Grand, $1155. 1 block from Broadway, $1160. 1 block from Main, $1165. 1 block from Spring, $1170. 1 block from Hill, $1175. 1 block from Olive, $1180. 1 block from Flower, $1185. 1 block from Figueroa, $1190. 1 block from Grand, $1195. 1 block from Broadway, $1200. 1 block from Main, $1205. 1 block from Spring, $1210. 1 block from Hill, $1215. 1 block from Olive, $1220. 1 block from Flower, $1225. 1 block from Figueroa, $1230. 1 block from Grand, $1235. 1 block from Broadway, $1240. 1 block from Main, $1245. 1 block from Spring, $1250. 1 block from Hill, $1255. 1 block from Olive, $1260. 1 block from Flower, $1265. 1 block from Figueroa, $1270. 1 block from Grand, $1275. 1 block from Broadway, $1280. 1 block from Main, $1285. 1 block from Spring, $1290. 1 block from Hill, $1295. 1 block from Olive, $1300. 1 block from Flower, $1305. 1 block from Figueroa, $1310. 1 block from Grand, $1315. 1 block from Broadway, $1320. 1 block from Main, $1325. 1 block from Spring, $1330. 1 block from Hill, $1335. 1 block from Olive, $1340. 1 block from Flower, $1345. 1 block from Figueroa, $1350. 1 block from Grand, $1355. 1 block from Broadway, $1360. 1 block from Main, $1365. 1 block from Spring, $1370. 1 block from Hill, $1375. 1 block from Olive, $1380. 1 block from Flower, $1385. 1 block from Figueroa, $1390. 1 block from Grand, $1395. 1 block from Broadway, $1400. 1 block from Main, $1405. 1 block from Spring, $1410. 1 block from Hill, $1415. 1 block from Olive, $1420. 1 block from Flower, $1425. 1 block from Figueroa, $1430. 1 block from Grand, $1435. 1 block from Broadway, $1440. 1 block from Main, $1445. 1 block from Spring, $1450. 1 block from Hill, $1455. 1 block from Olive, $1460. 1 block from Flower, $1465. 1 block from Figueroa, $1470. 1 block from Grand, $1475. 1 block from Broadway, $1480. 1 block from Main, $1485. 1 block from Spring, $1490. 1 block from Hill, $1495. 1 block from Olive, $1500. 1 block from Flower, $1505. 1 block from Figueroa, $1510. 1 block from Grand, $1515. 1 block from Broadway, $1520. 1 block from Main, $1525. 1 block from Spring, $1530. 1 block from Hill, $1535. 1 block from Olive, $1540. 1 block from Flower, $1545. 1 block from Figueroa, $1550. 1 block from Grand, $1555. 1 block from Broadway, $1560. 1 block from Main, $1565. 1 block from Spring, $1570. 1 block from Hill, $1575. 1 block from Olive, $1580. 1 block from Flower, $1585. 1 block from Figueroa, $1590. 1 block from Grand, $1595. 1 block from Broadway, $1600. 1 block from Main, $1605. 1 block from Spring, $1610. 1 block from Hill, $1615. 1 block from Olive, $1620. 1 block from Flower, $1625. 1 block from Figueroa, $1630. 1 block from Grand, $1635. 1 block from Broadway, $1640. 1 block from Main, $1645. 1 block from Spring, $1650. 1 block from Hill, $1655. 1 block from Olive, $1660. 1 block from Flower, $1665. 1 block from Figueroa, $1670. 1 block from Grand, $1675. 1 block from Broadway, $1680. 1 block from Main, $1685. 1 block from Spring, $1690. 1 block from Hill, $1695. 1 block from Olive, $1700. 1 block from Flower, $1705. 1 block from Figueroa, $1710. 1 block from Grand, $1715. 1 block from Broadway, $1720. 1 block from Main, $1725. 1 block from Spring, $1730. 1 block from Hill, $1735. 1 block from Olive, $1740. 1 block from Flower, $1745. 1 block from Figueroa, $1750. 1 block from Grand, $1755. 1 block from Broadway, $1760. 1 block from Main, $1765. 1 block from Spring, $1770. 1 block from Hill, $1775. 1 block from Olive, $1780. 1 block from Flower, $1785. 1 block from Figueroa, $1790. 1 block from Grand, $1795. 1 block from Broadway, $1800. 1 block from Main, $1805. 1 block from Spring, $1810. 1 block from Hill, $1815. 1 block from Olive, $1820. 1 block from Flower, $1825. 1 block from Figueroa, $1830. 1 block from Grand, $1835. 1 block from Broadway, $1840. 1 block from Main, $1845. 1 block from Spring, $1850. 1 block from Hill, $1855. 1 block from Olive, $1860. 1 block from Flower, $1865. 1 block from Figueroa, $1870. 1 block from Grand, $1875. 1 block from Broadway, $1880. 1 block from Main, $1885. 1 block from Spring, $1890. 1 block from Hill, $1895. 1 block from Olive, $1900. 1 block from Flower, $1905. 1 block from Figueroa, $1910. 1 block from Grand, $1915. 1 block from Broadway, $1920. 1 block from Main, $1925. 1 block from Spring, $1930. 1 block from Hill, $1935. 1 block from Olive, $1940. 1 block from Flower, $1945. 1 block from Figueroa, $1950. 1 block from Grand, $1955. 1 block from Broadway, $1960. 1 block from Main, $1965. 1 block from Spring, $1970. 1 block from Hill, $1975. 1 block from Olive, $1980. 1 block from Flower, $1985. 1 block from Figueroa, $1990. 1 block from Grand, $1995. 1 block from Broadway, $2000. 1 block from Main, $2005. 1 block from Spring, $2010. 1 block from Hill, $2015. 1 block from Olive, $2020. 1 block from Flower, $2025. 1 block from Figueroa, $2030. 1 block from Grand, $2035. 1 block from Broadway, $2040. 1 block from Main, $2045. 1 block from Spring, $2050. 1 block from Hill, $2055. 1 block from Olive, $2060. 1 block from Flower, $2065. 1 block from Figueroa, $2070. 1 block from Grand, $2075. 1 block from Broadway, $2080. 1 block from Main, $2085. 1 block from Spring, $2090. 1 block from Hill, $2095. 1 block from Olive, $2100. 1 block from Flower, $2105. 1 block from Figueroa, $2110. 1 block from Grand, $2115. 1 block from Broadway, $2120. 1 block from Main, $2125. 1 block from Spring, $2130. 1 block from Hill, $2135. 1 block from Olive, $2140. 1 block from Flower, $2145. 1 block from Figueroa, $2150. 1 block from Grand, $2155. 1 block from Broadway, $2160. 1 block from Main, $2165. 1 block from Spring, $2170. 1 block from Hill, $2175. 1 block from Olive, $2180. 1 block from Flower, $2185. 1 block from Figueroa, $2190. 1 block from Grand, $2195. 1 block from Broadway, $2200. 1 block from Main, $2205. 1 block from Spring, $2210. 1 block from Hill, $2215. 1 block from Olive, $2220. 1 block from Flower, $2225. 1 block from Figueroa, $2230. 1 block from Grand, $2235. 1 block from Broadway, $2240. 1 block from Main, $2245. 1 block from Spring, $2250. 1 block from Hill, $2255. 1 block from Olive, $2260. 1 block from Flower, $2265. 1 block from Figueroa, $2270. 1 block from Grand, $2275. 1 block from Broadway, $2280. 1 block from Main, $2285. 1 block from Spring, $2290. 1 block from Hill, $2295. 1 block from Olive, $2300. 1 block from Flower, $2305. 1 block from Figueroa, $2310. 1 block from Grand, $2315. 1 block from Broadway, $2320. 1 block from Main, $2325. 1 block from Spring, $2330. 1 block from Hill, $2335. 1 block from Olive, $2340. 1 block from Flower, $2345. 1 block from Figueroa, $2350. 1 block from Grand, $2355. 1 block from Broadway, $2360. 1 block from Main, $2365. 1 block from Spring, $2370. 1 block from Hill, $2375. 1 block from Olive, $2380. 1 block from Flower, $2385. 1 block from Figueroa, $2390. 1 block from Grand, $2395. 1 block from Broadway, $2400. 1 block from Main, $2405. 1 block from Spring, $2410. 1 block from Hill, $2415. 1 block from Olive, $2420. 1 block from Flower, $2425. 1 block from Figueroa, $2430. 1 block from Grand, $2435. 1 block from Broadway, $2440. 1 block from Main, $2445. 1 block from Spring, $2450. 1 block from Hill, $2455. 1 block from Olive, $2460. 1 block from Flower, $2465. 1 block from Figueroa, $2470. 1 block from Grand, $2475. 1 block from Broadway, $2480. 1 block from Main, $2485. 1 block from Spring, $2490. 1 block from Hill, $2495. 1 block from Olive, $2500. 1 block from Flower, $2505. 1 block from Figueroa, $2510. 1 block from Grand, $2515. 1 block from Broadway, $2520. 1 block from Main, $2525. 1 block from Spring, $2530. 1 block from Hill, $2535. 1 block from Olive, $2540. 1 block from Flower, $2545. 1 block from Figueroa, $2550. 1 block from Grand, $2555. 1 block from Broadway, $2560. 1 block from Main, $2565. 1 block from Spring, $2570. 1 block from Hill, $2575. 1 block from Olive, $2580. 1 block from Flower, $2585. 1 block from Figueroa, $2590. 1 block from Grand, $2595. 1 block from Broadway, $2600. 1 block from Main, $2605. 1 block from Spring, $2610. 1 block from Hill, $2615. 1 block from Olive, $2620. 1 block from Flower, $2625. 1 block from Figueroa, $2630. 1 block from Grand, $2635. 1 block from Broadway, $2640. 1 block from Main, $2645. 1 block from Spring, $2650. 1 block from Hill, $2655. 1 block from Olive, $2660. 1 block from Flower, $2665. 1 block from Figueroa, $2670. 1 block from Grand, $2675. 1 block from Broadway, $2680. 1 block from Main, $2685. 1 block from Spring, $2690. 1 block from Hill, $2695. 1 block from Olive, $2700. 1 block from Flower, $2705. 1 block from Figueroa, $2710. 1 block from Grand, $2715. 1 block from Broadway, $2720. 1 block from Main, $2725. 1 block from Spring, $2730. 1 block from Hill, $2735. 1 block from Olive, $2740. 1 block from Flower, $2745. 1 block from Figueroa, $2750. 1 block from Grand, $2755. 1 block from Broadway, $2760. 1 block from Main, $2765. 1 block from Spring, $2770. 1 block from Hill, $2775. 1 block from Olive, $2780. 1 block from Flower, $2785. 1 block from Figueroa, $2790. 1 block from Grand, $2795. 1 block from Broadway, $2800. 1 block from Main, $2805. 1 block from Spring, $2810. 1 block from Hill, $2815. 1 block from Olive, $2820. 1 block from Flower, $2825. 1 block from Figueroa, $2830. 1 block from Grand, $2835. 1 block from Broadway, $2840. 1 block from Main, $2845. 1 block from Spring, $2850. 1 block from Hill, $2855. 1 block from Olive, $2860. 1 block from Flower, $2865. 1 block from Figueroa, $2870. 1 block from Grand, $2875. 1 block from Broadway, $2880. 1 block from Main, $2885. 1 block from Spring, $2890. 1 block from Hill, $2895. 1 block from Olive, $2900. 1 block from Flower, $2905. 1 block from Figueroa, $2910. 1 block from Grand, $2915. 1 block from Broadway, $2920. 1 block from Main, $2925. 1 block from Spring, $2930. 1 block from Hill, $2935. 1 block from Olive, $2940. 1 block from Flower, $2945. 1 block from Figueroa, $2950. 1 block from Grand, $2955. 1 block from Broadway, $2960. 1 block from Main, $2965. 1 block from Spring, $2970. 1 block from Hill, $2975. 1 block from Olive, $2980. 1 block from Flower, $2985. 1 block from Figueroa, $2990. 1 block from Grand, $2995. 1 block from Broadway, $3000. 1 block from Main, $3005. 1 block from Spring, $3010. 1 block from Hill, $3015. 1 block from Olive, $3020. 1 block from Flower, $3025. 1 block from Figueroa, $3030. 1 block from Grand, $3035. 1 block from Broadway, $3040. 1 block from Main, $3045. 1 block from Spring, $3050. 1 block from Hill, $3055. 1 block from Olive, $3060. 1 block from Flower, $3065. 1 block from Figueroa, $3070. 1 block from Grand, $3075. 1 block from Broadway, $3080. 1 block from Main, $3085. 1 block from Spring, $3090. 1 block from Hill, $3095. 1 block from Olive, $3100. 1 block from Flower, $3105. 1 block from Figueroa, $3110. 1 block from Grand, $3115. 1 block from Broadway, $3120. 1 block from Main, $3125. 1 block from Spring, $3130. 1 block from Hill, $3135. 1 block from Olive, $3140. 1 block from Flower, $3145. 1 block from Figueroa, $3150. 1 block from Grand, $3155. 1 block from Broadway, $3160. 1 block from Main, $3165. 1 block from Spring, $3170. 1 block from Hill, $3175. 1 block from Olive, $3180. 1 block from Flower, $3185. 1 block from Figueroa, $3190. 1 block from Grand, $3195. 1 block from Broadway, $3200. 1 block from Main, $3205. 1 block from Spring, $3210. 1 block from Hill, $3215. 1 block from Olive, $3220. 1 block from Flower, $3225. 1 block from Figueroa, $3230. 1 block from Grand, $3235. 1 block from Broadway, $3240. 1 block from Main, $3245. 1 block from Spring, $3250. 1 block from Hill, $3255. 1 block from Olive, $3260. 1 block from Flower, $3265. 1 block from Figueroa, $3270. 1 block from Grand, $3275. 1 block from Broadway, $3280. 1 block from Main, $3285. 1 block from Spring, $3290. 1 block from Hill, $3295. 1 block from Olive, $3300. 1 block from Flower, $3305. 1 block from Figueroa, $3310. 1 block from Grand, $3315. 1 block from Broadway, $3320. 1 block from Main, $3325. 1 block from Spring, $3330. 1 block from Hill, $3335. 1 block from Olive, $3340. 1 block from Flower, $3345. 1 block from Figueroa, $3350. 1 block from Grand, $3355. 1 block from Broadway, $3360. 1 block from Main, $3365. 1 block from Spring, $3370. 1 block from Hill, $3375. 1 block from Olive, $3380. 1 block from Flower, $3385. 1 block from Figueroa, $3390. 1 block from Grand, $3395. 1 block from Broadway, $3400. 1 block from Main, $3405. 1 block from Spring, $3410. 1 block from Hill, $3415. 1 block from Olive, $3420. 1 block from Flower, $3425. 1 block from Figueroa, $3430. 1 block from Grand, $3435. 1 block from Broadway, $3440. 1 block from Main, $3445. 1 block from Spring, $3450. 1 block from Hill, $3455. 1 block from Olive, $3460. 1 block from Flower, $3465. 1 block from Figueroa, $3470. 1 block from Grand, $3475. 1 block from Broadway, $3480. 1 block from Main, $3485. 1 block from Spring, $3490. 1 block from Hill, $3495. 1 block from Olive, $3500. 1 block from Flower, $3505. 1 block from Figueroa, $3510. 1 block from Grand, $3515. 1 block from Broadway, $3520. 1 block from Main, $3525. 1 block from Spring, $3530. 1 block from Hill, $3535. 1 block from Olive, $3540. 1 block from Flower, $3545. 1 block from Figueroa, $3550. 1 block from Grand, $3555. 1 block from Broadway, $3560. 1 block from Main, $3565. 1 block from Spring, $3570. 1 block from Hill, $3575. 1 block from Olive, $3580. 1 block from Flower, $3585. 1 block from Figueroa, $3590. 1 block from Grand, $3595. 1 block from Broadway, $3600. 1 block from Main, $3605. 1 block from Spring, $3610. 1 block from Hill, $3615. 1 block from Olive, $3620. 1 block from Flower, $3625. 1 block from Figueroa, $3630. 1 block from Grand, $3635. 1 block from Broadway, $3640. 1 block from Main, $3645. 1 block from Spring, $3650. 1 block from Hill, $3655. 1 block from Olive, $3660. 1 block from Flower, $3665. 1 block from Figueroa, $3670. 1 block from Grand, $3675. 1 block from Broadway, $3680. 1 block from Main, $3685. 1 block from Spring, $3690. 1 block from Hill, $3695. 1 block from Olive, $3700. 1 block from Flower, $3705. 1 block from Figueroa, $3710. 1 block from Grand, $3715. 1 block from Broadway, $3720. 1 block from Main, $3725. 1 block from Spring, $3730. 1 block from Hill, $3735. 1 block from Olive, $3740. 1 block from Flower, $3745. 1 block from Figueroa, $3750. 1 block from Grand, $3755. 1 block from Broadway, $3760. 1 block from Main, $3765. 1 block from Spring, $3770. 1 block from Hill, $3775. 1 block from Olive, $3780. 1 block from Flower, $3785. 1 block from Figueroa, $3790. 1 block from Grand, $3795. 1 block from Broadway, $3800. 1 block from Main, $3805. 1 block from Spring, $3810. 1 block from Hill, $3815. 1 block from Olive, $3820. 1 block from Flower, $3825. 1 block from Figueroa, $3830. 1 block from Grand, $3835. 1 block from Broadway, $3840. 1 block from Main, $3845. 1 block from Spring, $3850. 1 block from Hill, $3855. 1 block from Olive, $3860. 1 block from Flower, $3865. 1 block from Figueroa, $3870. 1 block from Grand, $3875. 1 block from Broadway, $3880. 1 block from Main, $3885. 1 block from Spring, $3890. 1 block from Hill, $3895. 1 block from Olive, $3900. 1 block from Flower, $3905. 1 block from Figueroa, $3910. 1 block from Grand, $3915. 1 block from Broadway, $3920. 1 block from Main, $3925. 1 block from Spring, $3930. 1 block from Hill, $3935. 1 block from Olive, $3940. 1 block from Flower, $3945. 1 block from Figueroa, $3950. 1 block from Grand, $3955. 1 block from Broadway, $3960. 1 block from Main, $3965. 1 block from Spring, $3970. 1 block from Hill, $3975. 1 block from Olive, $3980. 1 block from Flower, $3985. 1 block from Figueroa, $3990. 1 block from Grand, $3995. 1 block from Broadway, $4000. 1 block from Main, $4005. 1 block from Spring, $4010. 1 block from Hill, $4015. 1 block from Olive, $4020. 1 block from Flower, $4025. 1 block from Figueroa, $4030. 1 block from Grand, $4035. 1 block from Broadway, $4040. 1 block from Main, $4045. 1 block from Spring, $4050. 1 block from Hill, $4055. 1 block from Olive, $4060. 1 block from Flower, $4065. 1 block from Figueroa, $4070. 1 block from Grand, $4075. 1 block from Broadway, $4080. 1 block from Main, $4085. 1 block from Spring, $4090. 1 block from Hill, $4095. 1 block from Olive, $4100. 1 block from Flower, $4105. 1 block from Figueroa, $4110. 1 block from Grand, $4115. 1 block from Broadway, $4120. 1 block from Main, $4125. 1 block from Spring, $4130. 1 block from Hill, $4135. 1 block from Olive, $4140. 1 block from Flower, $4145. 1 block from Figueroa, $4150. 1 block from Grand, $4155. 1 block from Broadway, $4160. 1 block from Main, $4165. 1 block from Spring, $4170. 1 block from Hill, $4175. 1 block from Olive, $4180. 1 block from Flower, $4185. 1 block from Figueroa, $4190. 1 block from Grand, $4195. 1 block from Broadway, $4200. 1 block from Main, $4205. 1 block from Spring, $4210. 1 block from Hill, $4215. 1 block from Olive, $4220. 1 block from Flower, $4225. 1 block from Figueroa, $4230. 1 block from Grand, $4235. 1 block from Broadway, $4240. 1 block from Main, $4245. 1 block from Spring, $4250. 1 block from Hill, $4255. 1 block from Olive, $4260. 1 block from Flower, $4265. 1 block from Figueroa, $4270. 1 block from Grand, $4275. 1 block from Broadway, $4280. 1 block from Main, $4285. 1 block from Spring, $4290. 1 block from Hill, $4295. 1 block from Olive, $4300. 1 block from Flower, $4305. 1 block from Figueroa, $4310. 1 block from Grand, $4315. 1 block from Broadway, $4320. 1 block from Main, $4325. 1 block from Spring, $4330. 1 block from Hill, $4335. 1 block from Olive, $4340. 1 block from Flower, $4345. 1 block from Figueroa, $4350. 1 block from Grand, $4355. 1 block from Broadway, $4360. 1 block from Main, $4365. 1 block from Spring, $4370. 1 block from Hill, $4375. 1 block from Olive, $4380. 1 block from Flower, $4385. 1 block from Figueroa, $4390. 1 block from Grand, $4395. 1 block from Broadway, $4400. 1 block from Main, $4405. 1 block from Spring, $4410. 1 block from Hill, $4415. 1 block from Olive, $4420. 1 block from Flower, $4425. 1 block from Figueroa, $4430. 1 block from Grand, $4435. 1 block from Broadway, $4440. 1 block from Main, $4445. 1 block from Spring, $4450. 1 block from Hill, $4455. 1 block from Olive, $4460. 1 block from Flower, $4465. 1 block from Figueroa, $4470. 1 block from Grand, $4475. 1 block from Broadway, $4480. 1 block from Main, $4485. 1 block from Spring, $4490. 1 block from Hill, $4495. 1 block from Olive, $4500. 1 block from Flower, $4505. 1 block from Figueroa, $4510. 1 block from Grand, $4515. 1 block from Broadway, $4520. 1 block from Main, $4525. 1 block from Spring, $4530. 1 block from Hill, $4535. 1 block from Olive, $4540. 1 block from Flower, $4545. 1 block from Figueroa, $4550. 1 block from Grand, $4555. 1 block from Broadway, $4560. 1 block from Main, $4565. 1 block from Spring, $4570. 1 block from Hill, $4575. 1 block from Olive, $4580. 1 block from Flower, $4585. 1 block from Figueroa, $4590. 1 block from Grand, $4595. 1 block from Broadway, $4600. 1 block from Main, $4605. 1 block from Spring, $4610. 1 block from Hill, $4615. 1 block from Olive, $4620. 1 block from Flower, $4625. 1 block from Figueroa, $4630. 1 block from Grand, $4635. 1 block from Broadway, $4640. 1 block from Main, $4645. 1 block from Spring, $4650. 1 block from Hill, $4655. 1 block from Olive, $4660. 1 block from Flower, $4665. 1 block from Figueroa, $4670. 1 block from Grand, $4675. 1 block from Broadway, $4680. 1 block from Main, $4685. 1 block from Spring, $4690. 1 block from Hill, $4695. 1 block from Olive, $4700. 1 block from Flower, $4705. 1 block from Figueroa, $4710. 1 block from Grand, $4715. 1 block from Broadway, $4720. 1 block from Main, $4725. 1 block from Spring, $4730. 1 block from Hill, $4735. 1 block from Olive, $4740. 1 block from Flower, $4745. 1 block from Figueroa, $4750. 1 block from Grand, $4755. 1 block from Broadway, $4760. 1 block from Main, $4765. 1 block from Spring, $4770. 1 block from Hill, $4775. 1 block from Olive, $4780. 1 block from Flower, $4785. 1 block from Figueroa, $4790. 1 block from Grand, $4795. 1 block from Broadway, $4800. 1 block from Main, $4805. 1 block from Spring, $4810. 1 block from Hill, $4815. 1 block from Olive, $4820. 1 block from Flower, $4825. 1 block from Figueroa, $4830. 1 block from Grand, $4835. 1 block from Broadway, $4840. 1 block from Main, $4845. 1 block from Spring, $4850. 1 block from Hill, $4855. 1 block from Olive, $4860. 1 block from Flower, $4865. 1 block from Figueroa, $4870. 1 block from Grand, $4875. 1 block from Broadway, $4880. 1 block from Main, $4885. 1 block from Spring, $4890. 1 block from Hill, $4895. 1 block from Olive, $4900. 1 block from Flower, $4905. 1 block from Figueroa, $4910. 1 block from Grand, $4915. 1 block from Broadway, $4920. 1 block from Main, $4925. 1 block from Spring, $4930. 1 block from Hill, $4935. 1 block from Olive, $4940. 1 block from Flower, $4945. 1 block from Figueroa, $4950. 1 block from Grand, $4955. 1 block from Broadway, $4960. 1 block from Main, $4965. 1 block from Spring, $4970. 1 block from Hill, $4975. 1 block from Olive, $4980. 1 block from Flower, $4985. 1 block from Figueroa, $4990. 1 block from Grand, $4995. 1 block from Broadway, $5000. 1 block from Main, $5005. 1 block from Spring

Los Angeles Daily Times

MISCELLANEOUS—
For Sale.

Office and Store Equipment.

FOR SALE—Large oak roll desk, $40; tables and chairs. 622 E. 8TH.

FOR SALE—Office furniture, leader prices, easiest terms. 606 S. LOS ANGELES ST.

FOR SALE—Butcher's refg. display case, meat blocks; we manufacture. 949 E. 18TH.

FOR SALE—Fireproof office safe, good as new. 402 LOS ANGELES ST.

Typewriters and Supplies.

FOR SALE—For a limited time any make or model typewriter in our place, $5 per month. For Rent—All late model typewriters, any make, $4 per month, 3 months, $9. Guaranteed ribbons and service. TYPEWRITER INSPECTION COMPANY, 606 Delta Bldg. 426 S. Spring st. Phones 60538, 58-J. 1078

FOR SALE—Or rent, late model typewriters of all makes. Rebuilt machines sold on terms if desired. WHOLESALE TYPEWRITER CO., 442 S. Spring st. 60421. Phone 3442.

FOR SALE—L. C. Smith No. 2 typewriter, slightly used; or exchange for 3442 new cord tire. Call 7185 SUNSET BLVD., or phone 578024.

FOR SALE — All makes of typewriters bought and sold and rented; factory guaranteed. 134 E. 4TH ST. Pico 978.

FOR SALE—Special bargains in all makes of typewriters. Guaranteed. Also typewriters for rent. 218 W. 6TH ST. 60113.

TO LET—Late model visible typewriters, 3 months, $7.50. Free delivery. WHOLESALE TYPEWRITER CO., 442 S. Spring.

Sewing Machines.

FOR SALE—
NEW SINGERS AND WHITES
SINGER, portable electric $40
DROPHEADS 14
WHITE ROTARY, electric, new 60
EASY PAYMENTS — REPAIRING.
SINGER, 823 S. HILL ST., OPPOSITE HAMBURGER'S.

FOR SALE—Removal sale on all sewing machines. Regular $125 machines to be sold at $20, $25, $30. These must be sold this week. 3220 S. MAIN.

FOR SALE—Standard rotary, almost like new. $20. Easy terms. 733 S. GRAND AVE.

FOR SALE—Singer drophead. Fine condition. Private party; cheap. 4051 S. MAIN.

FOR SALE—New cabinet Singer sewing machine. $60. BROADWAY 5430. Rm. 507.

FOR SALE—Singer rotary, $25; runs and sews like new. 733 S. GRAND AVE.

FOR SALE — NEW SINGER MACHINES. 1000 HILL. Main 4017.

FOR SALE—New White Rotary sewing machine; a bargain. 920 E. 20TH. 296006

FOR SALE—DROPHEADS FROM $22.50 UP. SINGER, 839 S. HILL STREET.

Clothing, Furs, Etc.

FOR SALE—Shawl, white canton crepe, 3 yds. square, beautifully embroidered fringe and border. Bargain. 241 W. 43RD ST.

FOR SALE—Black silk stockings, size 9½, almost new. Call 28782 between 2 and 4 P.M.

FOR SALE—Dress suit, Tuxedo, size 39, perfect condition. WEST 2540.

Jewelry, Diamonds, Watches.

FOR SALE — Watch, 14 carat, handengraved hunting case, set with diamonds, 17-jewel Waltham movement; heavy gold chain, solid gold charm; gentleman's solitaire diamond ring, over 3 carats. 28177.

FOR SALE—A diamond and sapphire, all platinum, Brooch bracelet, which cost originally $1500 and can now be bought for $750. Must be seen to be appreciated. M. WEINSTEIN, 601 Title Guarantee Bldg., next to elevator.

FOR SALE—A beautiful dinner ring set with 3 3-8 carat diamond and 12 small diamonds, platinum mounting. Price $1250. M. WEINSTEIN, 601 Title Guarantee Bldg., next to elevator.

FOR SALE—Greatest bargain of the year; a 2 carat full cut diamond ring for $350. M. WEINSTEIN, 601 Title Guarantee Bldg., next to elevator.

FOR SALE—Worth while looking at, 1-4 carat diamond ring for $37.50. M. WEINSTEIN, 601 Title Guarantee Bldg., next to elevator.

Stamps, Coins, Photos.

FOR SALE—Stamp collection, 10,000 varieties, 2 albums, 2 approval books. Many countries complete. PHONE 574782.

FOR SALE—U. S. 27 bill, 1778. Address S. box 331, TIMES BRANCH.

Printing and Office Supplies.

FOR SALE—500 cards, $2; 500 letterheads, envelopes, bills, each $3; wholesale jobbing. 1241 E. 21ST. Phone 28-J. Mercantile Pl.

FOR SALE—6x10 hand printing press; also type and cases. PH. 02539.

Lumber, Building Materials.

FOR SALE—
1x3 and 1x4 flooring ..... $36 per M.
1x12 boards ..... $27 per M.
2-by-4 studs $3
2x4 cut and better ..... $33 per M.
VERNON LUMBER CO.,
1905 E. Vernon Ave.

FOR SALE—I have about 2 trips very fine redwood shiplap, also 1 cabinetmaker's overfloat for mantel or chimney work. Must make room and will sell at great sacrifice. Phone 20-J.

FOR SALE—2x10 to 2x16, $25; shingles, $5.25; wallboards, $30; rawl paint, $1.75 bal.; flooring, ceiling, siding, $35; roofing, $1.65. DAVIS, 800 Macy st., 19003.

FOR SALE—Lumber, shingles, etc., for house, 5407 S. VERMONT.

Houses, Build'gs—To be Moved.

FOR SALE—16-rm. house, 2 baths, H.W. heat, fine condition. 1000 E. 20TH. Bargain for quick sale. 670 S. CORONADO.

FOR SALE 4-room plastered house, 727 N. BROADWAY, delivered; reasonable distance, $450. Phone 63236.

WANTED—
Miscellaneous.

WANTED—BOOKS BOUGHT.
Highest prices paid for fiction, history, encyclopedias, sets of books, libraries, single volumes, odd books, law books, office fixtures, etc. HOLMES BOOK CO. 523 S. Main st. Phone 814. Best Price Paid at Holmes.

WANTED—BOOKS WANTED.
Cash paid, calls made anywhere. Specialties for rare and standard books. MOSHER'S BOOK STORE, 342 S. Spring st. Phone 65418.

WANTED—Roll and flat-top desks for about 10 offices; also some files. Pay spot cash for immediate purchase. MR. KAHN. 61621

WANTED—Diamonds. If you wish to sell your diamonds I will pay the most and will pay cash for them. Address Diamonds, box 174, TIMES OFFICE.

WANTED—COPPER FRONT pays highest prices for clothing, tools, typewriters, trunks, carpets, supplies, etc. 718 E. 1ST. Main 3770. Will call.

WANTED—Used electric Coupe type car. Address W. box 278, TIMES OFFICE.

WANTED—No dealers. Phone Coupe type car for MR. TUFELD or THOMAS.

WANTED—Young couple wish to adopt baby. Address L. box 218, TIMES OFFICE.

WANTED—For cash, used adding machine, non-listing Burroughs preferred. W. G. ELCO. Address X. box 458, TIMES BRANCH.

WANTED—2nd-hand addressograph and typograph, with complete equipment. Address R. box 458, TIMES BRANCH.

WANTED—To buy, 100-pound power hammer. Must be A-1 condition. 727 E. 10TH ST. Bdwy. 4040.

WANTED—1 or 2 good tables, cigar fixtures and safe; must be cheap. Phone 579690, or address 2019 W. 7TH.

WANTED — Used office furniture. Call BROADWAY 1392. Ask for DAVIS.

WANTED—Postage stamps. Nothing cheap. Address WM. NEL 278, TIMES OFFICE.

WANTED — Feather beds, per eastern prices. PHONE 21083. Will send for them.

Discarded Clothes.

WANTED—OHIO MISFIT CO.
Nobody can pay more for your cast-off man's clothing than we can.
At your service any time. Call BROADWAY 2230. 128 W. 2ND.

WANTED—Clothing, shoes. Nobody will pay more than we for men's clothing and shoes. It's our specialty. Make a trial. Service any time. 818 E. 5TH ST. Phone 16750.

WANTED—CLOTHING BOUGHT.
MEYER'S LADIES' FURS, PROMPT AUTO SERVICE.
143 S. 7TH, 518 & 520 S. MAIN ST. 68241; 62400

WANTED—Ladies' used clothing, top prices paid, call anywhere. 1080, BOYLE 1028.

WANTED—Miss ANGLEMAN buys ladies' clothes and shoes, 807 W. 6th. 19198.

Diamonds and Jewelry.

WANTED—Diamonds, pearls, gold, silverware and other valuables. Top prices paid. MARKWELL & COMPANY, 5th Floor Citizens' National Bank Bldg., Cor. Fifth and Spring sts. Phone 15763.

WANTED—For cash, diamonds, diamonds, watches, silverware, jewels, antiques, dental gold. Full value paid. PALACE GEM JEWELRY CO. 406 S. HILL.

WANTED—To drop in the prow of cocktail glasses. Diamonds and pearls bought. TONY D. LORENZO, 908 Title Guarantee Bldg., Fifth and Broadway. 61301.

WANTED—PEARLS will pay the highest prices for your pearls. M. WEINSTEIN, 601 Title Guarantee Bldg., Fifth and Broadway.

WANTED—Cash. Diamonds, pearls, rubies, sapphires, emeralds and anything of jewelry. M. WEINSTEIN, 601 Title Guarantee Bldg.

WANTED—R. S. CROUCH COMPANY, 224 SOUTH HILL, established 1902, buys diamonds. Antiques A Article of value. Top prices paid.

WANTED—DIAMONDS, WHEN DISPOSING of yours see us and get full cash value. PERSON, 8 SOUTH HILL.
208-7 BASS BLDG. 218 W. 7TH ST.

WANTED—SELL YOUR DIAMONDS TO US. MORRIS'S JEWELRY CO., 616 S. BROADWAY.

WANTED—Diamonds for cash. A. RACK & SON, 307 Title Guarantee Bldg.

WANTED—DIAMONDS BOUGHT FOR CASH. APPRAISALS MADE. C. BARD, 605 STORY BLDG., 258 S. BROADWAY.

SWAPS—
All Sorts.

FOR EXCHANGE—Income $6% Preferential security that carries up to 75% loan value, for makeup car office furniture slightly used or what? Address X. box 571, TIMES BRANCH.

FOR EXCHANGE—Or sale: Beautiful electric range, cheap for cash, or swap for what? Also adding and listing machine. 6140 MELROSE.

FOR EXCHANGE—OR SALE—Half section land in Antelope Valley. Plenty of water. Will consider good auto, or what have you? 516 W. 57TH. 61215.

FOR EXCHANGE—I have 80 acres of good Texas oil land, valued $2000 and $500 cash to trade for equity in small home. PETERSON, 523603.

FOR EXCHANGE—What have you to swap for good grain and stock ranch in Idaho, value $50,000? PHONE 21262.

FOR EXCHANGE—GOLD RING FOR CANARY BIRD. BOYLE 4641.

FOR EXCHANGE—Will take Victrola as first payment on Ford. GEO., 1508 S. Main.

AUTOMOBILES, ETC.—
Miscellaneous.

ANNOUNCEMENT:

Times' Automobile Columns are arranged so that readers can instantly locate the particular advertisement they are interested in. Under each of the following sub-headings the different makes of cars are alphabetically arranged together.

Touring Cars for Sale
Roadsters for Sale
Speedsters for Sale
Coupes for Sale
Sedans for Sale

BARGAINS.
PIERCE 28 T. rebuilt, wire $2100
MERCER '20, 4-pass., rebuilt, wire 2250
PIERCE '20 roadster, like new 4000
MITCHELL '21 4-pass. sport 985
BUICK '19 touring, fine condition 825
HUDSON '20 touring, refinished 1375
HAYNES '19 touring, good condition 995
PREMIER '15 touring, cord tires 295
STUDEBAKER '17 touring, new top 295
MERCER '22-'23 touring 975
HARVEY GOODWIN, 1047 S. Olive street.

1921 STUDEBAKER COUPE, 4-PASS.
1919 DODGE SEDAN.
1921 CHEVROLET F. B. ROADSTER
1920 MARMON 4-PASS. 4-DOOR.
1920 BUICK 6 TOURING.
1920 DODGE TOURING.
1919 HUDSON SUPER SIX.
1917 BUICK 6 TOURING.
W. R. COOK, 1008 S. OLIVE ST.

CASH—GUARANTEED CARS—TERMS.
1920 Oldsmobile 7-pass. touring.
1922 Marmon 4-pass.; 1917 Pierce 38, 4-p.
1920 Buick 7-T.; Marmon chummy.
1919 Buick 6 touring; 1918 Nash 7-T.
1918 Mercer 7-T.; 1919 Nash 7-T.
1914 Packard; 1919 Stude. Big 4.
1920 Locomobile; Hudson Sedan.
1918 Cadillac; 1919 Buick 6-pl. Cadillacs, all models.
JOHN BALK. 62374.

CHEVROLETS— —CHEVROLETS
NEW AND USED.
Very liberal terms, only 6 pct. interest.
MANUAL ARTS MOTOR CO.
4100 S. VERMONT AVE. 380345.
OPEN EVENINGS AND SUNDAY.
EVERY CUSTOMER A BOOSTER.

BARGAINS.
1917 MAXWELL $125
1919 ESSEX TOURING 750
1919 OAKLAND 850
1919 STUDEBAKER SPECIAL 6 1100
1919 HUDSON SUPER SIX 1375
1919 FORD 325
1917 DORT 225
182 WEST 10TH. 28727

THREE OF US HERE.
Two are leaving, one must be sold. Prices $40 and up. Come and make offer. Terms 1138 S. OLIVE.

FORDS.
Four of them, sedan, coupe, touring and roadster, all 22 models, your own terms. SOUTH 5353-J.

A SWELL BUY.
NEW 1922 FORD COUPE and SEDAN at a used-car price. Small down payment, balance to suit your income. 80 5353-J.

CHANDLER 7-passenger, latest sport model. Condition like new and guaranteed. Price right. 8906 PICO. PHONE 21262.

BURLINGTON, 556041.
CRAIG-HUNT, 16-valve head for Ford magneto, Miller carburetor, high speed gears, good condition. 4914 S. VERMONT.

FOR SALE—OR EXCHANGE—6-ton chain motor vehicle, good shape. 2946½ MAPLE AVENUE.

FORD chassis, good tires, $75. 1918 S. MAIN.

Touring Cars for Sale.

BUICK 1918— —1917 BUICK.
$600. $400.

The prices of these cars would lead you to believe they were not much good, but on the contrary, for the money they are no better buys on the market. They won't last long. TROY MOTOR SALES CO., 1159 S. Olive st. Pico 640. Open evenings till 9.

BUICK touring cars, two of them, a 1922 and a 1921. Both have been used very slightly and look nearly like new. Each carries full new-car guarantee and service. Priced at very attractive figures and can give terms which no one would deny themselves an opportunity to accept. HENRY B. AYRES, 1114-1116 S. Olive st. Open 8 a.m. days and evenings.

BUICK 1920 touring. We have one of these popular cars that is in fine condition and can be bought for only $900 and on terms. TROY MOTOR SALES CO., 1159 S. Olive st. Pico 640. Open evenings till 9.

BUICK 1917, A-1 condition, good rubber. Will sell for cheap for cash. Call Sunday and Wednesday any time. No dealer. 832 SO. HOPE.

BUICK 1918 motor, rebuilt with 1921 inclosed head; new top, plate glass, many extras. $735. Easy terms. Owner. 8th WAYS NATIONAL BK. BLDG.

BUICK LITTLE SIX—
Completely overhauled, good rubber, in wonderful shape. $465. $175 down, balance 1 year. 3R. BUICK AGENCY, 1148 S. Main.

BUICK tour. car, 14 months old, original finish. Cost $2300; will exhibit; perfect in every respect. 9028, 1526 W. 48TH ST. 28704.

BUICK 1919 "6" touring, overhauled and refinished; new tires, new top. Price $975, terms. 434 WEST PICO ST.

BUICK famous little 6 tour. in original. Must be seen for bargain. 1142 S. OLIVE ST.

BUICK 1919 "6" touring. Fair condition throughout. $325. Don't miss this chance. 434 WEST PICO ST.

BUICK 55, touring; 7-pass; good top, paint, rubber, mech., perfect; tonneau windshield. Price, owner, 22372.

BUICK 55 new tub & paint, new tires & tubes. STEPHENS, 1065 S. Olive. 820508.

BUICK 18 tour.; $600 in extras; perfect, $1300, or will rent. 1917 ORANGE ST.

CRAIG-HUNT, 16-valve head for Ford magneto, Miller carburetor, high speed gears, good condition. 4914 S. VERMONT.

FOR SALE—Or trade, Buick 6-pass. touring car in exchange for small car. Address L. box 218, TIMES OFFICE.

FORD touring, 1920. New paint, good mech., good rubber, $500 cash or terms. L. TUPMAN CO., 1100 E. SLAUSON. 80. 2240.

FORD 1920 touring, good tires, A-1 paint, brand new top, speedometer, spotlight. Must sell this week. Bargain for cash. No cheap dealers need answer. 43 Court, 425 WEST 65TH ST.

FORD TOURING, 1918, only $175; a REAL BARGAIN. Starter, demountable rims, rubber, cast terms. Open evenings. 4610 S. VERMONT AVE.

FORD Touring; have several on hand. Must sell. Terms. 210 WEST 20TH ST.

FORD, 1920 TOURING, starter, dem. rims, speedometer, etc., only $325. A REAL BARGAIN. Easy terms. See owner, 4610 S. VERMONT AVE.

FORD touring, 1916 to 1921. 20 in stock. Priced right and guaranteed. terms. MORAN & McMENAMY, 1424 S. Main.

FORD touring, 1922; perfect condition; speedometer; sacrifice $370. PHONE 60906.

FORD Touring, 1920; refinished like new. Will take good phonograph as first payment. Bal. very easy terms. 4363 SO. HOOVER.

FORD tour., 1920, 2 new tires. No. 2nd-hand covers, today $295. 1918 S. Main.

FORD, 1917 touring, $160, easy terms. FORD DEALER. Open Sunday.

FORD, touring car, for sale or exchange. Fully equipped, good tires, upholstering and car thoroughout in good condition and ready for service. Will exchange for real estate or real estate-priced lot. Phone WILSHIRE 29534. Pico 4529.

FRANKLIN touring, Series 9-A; splendid condition; mechanically, good rubber; will sell or trade for a sacrifice. Liberal terms. J. MONARCH, 1238 S. Hill. Pico 822.

FRANKLIN tour. Series 9-A. $1000. S. G. STEPHENS, 1065 S. Olive. 802598.

FRANKLIN 7-passenger, ready to go, $125. 1238 CAMBRIA ST.

HUDSON touring, 1917, just refinished, 5 tires and rims fine, must sell $575, or trade for car of less. MR. GANNON, 523 S. Carondelet. Phone 54090.

HUDSON, late model speedster, $800; new paint, 2 extra tires. Best buy in city. Terms to suit. 1148 S. Olive. 1149 S. Hope.

HUDSON touring, late model, A-1 condition, 6 tires. See it at 5430 HOLLYWOOD BLVD.

HUDSON SPEEDSTER, WIRE WHEELS $675 takes this car. 434 WEST PICO.

HUDSON speedster, 1921, 5 months old, like new. Cost OWNER $1400. Sacrifice $900. 1148 S. Olive st. Pico 640. Open evenings till 9.

KING 8, 7-passenger; good condition, good looking. $475. Might consider trade for smaller car or towards lot. COLBY, 253 SOUTH LAFAYETTE PARK PL.

LIBERTY 6, 4-pass. first-class condition. Will sacrifice. WEST 8479 or 10647.

LEACH 1920 sport, like new $1300. Inspection invited. 1148 S. Olive st. Pico 640.

LOCOMOBILE 1919, Series 4-48, in stage 18 months; accept cars or clear Los Angeles property. J. MONARCH CO., 1238 S. Hill. 61625.

MAXWELL TOURING—
RUNS GOOD. $75 BUYS IT.
4100 S. VERMONT AVE.

NASH SPORT—BARGAIN—
For sale account of going east, late 1920 model, in perfect condition throughout, tires and tubes new; Willard battery last month, many extras. Consider good diamond for part. Call for MR. YOGEL, Hurn Bros. Garage, afternoons and evenings. 322 TEMPLE ST.

NASH 1920 touring car. This one has gone through our shops and is guaranteed like a new automobile. There is no element of risk in buying a used car from us. Price $1000. TROY MOTOR SALES CO. 1159 S. Olive st. Pico 640. Open evenings till 9.

NASH 1920—
MUST BE SOLD.
5-passenger touring, excellent condition, new paint; guaranteed. Must sell to settle estate. Home Clark Garage, 3rd floor, ask for SCOTTIE.

NASH 1916 touring car, rebuilt from stem to stern wherever needed; refinished and guaranteed by the Nash distributors, a wonderful buy to goodness value. TROY MOTOR SALES CO. 1159 S. Olive st. Pico 640. Open evenings till 9.

OAKLAND TOURING, wire wheels, wind wings, disappearing tops, a BEAUTY. Only $450; one year, easy terms. Open evenings. 4610 S. VERMONT AVE.

OAKLAND "SPORT," like new, never been licensed, new-car guarantee and service included; substantial reduction for cash; easy terms. Open evenings. OAKLAND SALES AND SERVICE, 4610 S. VERMONT. Vermont 4282.

OVERLAND 83, Red Seal Continental motor, excellent condition; make offers. Owner leaving city. Call morn. 462 CAMULOS.

OVERLAND TOURING—
RUNS PERFECT. $100 BUYS IT.
4100 S. VERMONT AVE.

OVERLAND Model 90, A-1 ..... $400
S. G. STEPHENS, 1065 S. Olive. 820508

OVERLAND 1920, 50 touring car, used 3 months. 4084 S. MAIN.

PACKARD THIRD SERIES 1919 Mechanically perfect, new paint, upholstery like new, wind deflectors, tonneau windshield, 6 cord tires practically new. Price reasonable. For demonstration call MacLEOD, Pico 640, after 6 p.m. 54883.

PACKARD 1920—
Looks and is like new. Mechanically perfect. Completely equipped with extras. Sacrifice for immediate sale. CRITES, Clark Hotel, room 1002, 11 a.m. to 2 p.m.

PACKARD touring, 1917. Has been completely overhauled and repainted, looks and runs like new. Bargain for quick sale. FAIR OAKS AVE.

PAIGE LARCHMONT, excellent condition. Good tires and paint. Apt. 7, 1979 EL TREJO.

PAIGE, 1920 sport, Larchmont, refinished, like new, way underpriced. SMITH BROTHERS, 1616 S. Figueroa. West 84.

PEERLESS TOURING, 1921
California top, 5 cord tires, renewed, refinished blue. All parts nickeled. A beautiful car. Way underpriced. Open Sunday all day.
SMITH BROTHERS,
West 84. 1616 So. Figueroa.

PEERLESS 8 touring, 1919, renewed, priced at $1350; cord tires; SMITH BROTHERS, 1616 S. Figueroa st. West 84.

PIERCE-ARROW, 4-passenger, completely rebuilt. Wonderful condition. Will exchange for city lots or other close-in property. E. I. MONARCH, 1238 S. Hill st. 61625. Pico 822.

SAXON 6 TOURING, 1919, in A1 condition, good rubber, mechanically right, only $360; one year, easy terms. Open evenings. 4610 S. VERMONT.

STEARNS-KNIGHT TOURING
IN GOOD CONDITION. PAY $125 AND DRIVE IT AWAY.
4100 SOUTH VERMONT AVE.

STUDEBAKER, 1919 special four touring. This is a dandy, clean, economical car and our price of $550 makes it a rare bargain. $250 down, balance in 10 months. TROY MOTOR SALES CO., 1159 S. Olive st. Pico 640. Open evenings till 9.

STUDEBAKER 1920 touring, 2 spare tires, bumper, wings, motometer. Looks like new, runs like new. Will guarantee for 6 months. Apply at 6323 HOLLYWOOD BLVD.

STUDEBAKER "21" Light Six, 5-passenger. Only ca. 2300 mi. Am returning East, will sacrifice car and accessories. See owner at 4808 HOLLYWOOD BLVD.

STUDEBAKER 1919, refinished $600
S. G. STEPHENS, 1065 S. Olive. 820508.

STUDEBAKER 1921 Special 6, A-1 condition, extra tires, bumpers. CARY, 1920.

STUDEBAKER seven-passenger for sale. A-1 condition. $550 cash. 6732 SUNSET BLVD.

STUTZ 1916 4-pass. $500
S. G. STEPHENS, 1065 S. Olive. 820508.

STUDE. 20, 4-pass. Club. Sacrifice for cash or will rent. 1317 ORANGE ST.

STUDEBAKER Special "20," tonneau shields, wind wings. Bdwy. 8200. 1000 W. PICO.

STUDEBAKER SPECIAL SIX TOURING. FIRST-CLASS CONDITION. WEST 8479.

STUDEBAKER, late 6 tour. first-class mechanically. WEST 3479.

WILLYS-KNIGHT
LATE MODEL TOUR.
Refinished in a beautiful deep blue with black fenders and cream wheels; new top; excellent cord tires; spotlight, wind wings; running board mat. This car is in excellent condition and is to be sacrificed for $900. Liberal terms.
W. P. HERBERT CO.,
Chandler and Cleveland Distributors,
1110 S. Flower. 60412.

ANOTHER NASH, SPORT MODEL, just a shade classier than the average, with California top, wire wheels, disappearing tonneau windshield, 6 cord tires, mechanically the same as the new 1922 car and guaranteed so. Absolutely the best buy in town at $1250. Can be seen at 1148 S. Olive. Pico 640. After 6 p.m. Bdwy. 2978.

GARAGE MAN, 1912 CADILLAC, 1913 CADILLAC, 32 MARMON 7. 1034 S. MAIN ST.

Roadsters for Sale.

BUICK, 1921 ROADSTER, perfect mechanically, looks like new. $460 cash or terms. MR. LEWIS, 1400 S. Figueroa.

BUICK, roadster, 1921, 5 cord tires, new top and tires. Bdwy. 6290. 1000 W. PICO.

BUICK 1919 Roadster, can't be told from new. Extra cord tires. 1148 S. OLIVE ST.

BUICK 1919 roadster, good condition, very reasonable. At garage. 5326 Monetta ave.

CADILLAC—1919 Roadster, $1300. Four cord tires. In beautiful shape. PICO CAFE, 149 W. Pico st.

CHANDLER CHUMMY
1920
Refinished a golden brown, with black fenders, crown wheels, top recovered, brand new tires, wind wings, bumpers, etc.; this car has been thoroughly overhauled and is guaranteed; let us demonstrate. Call on the phone will bring the car to your door; a real sacrifice at $1100, terms.
W. P. HERBERT CO.
Chandler and Cleveland Dist.
1110 S. Flower. 60412

CHEVROLET, 1918 ROADSTER.
TIRES AND MECHANICAL CONDITION FINE, $325. TERMS ARRANGED.
4100 S. VERMONT AVE.

CHEVROLET roadster, 1922. Perfect condition. Must sell equity, $200 handles. ROBERT WHITE, 308 N. Serrano ave. Phone 567610.

FORD roadster, late '21. Has speedometer, tires, rims, extra tire. Looks and runs like new. See it at 5430 HOLLYWOOD BLVD. Ford Dealer, 1042 S. Grand. Open evenings and Sundays.

FORD roadster, 1920, good condition, starter and extra tire. $300. Easy terms.
W. I. TUPMAN CO.
AUTHORIZED FORD DEALERS. So. 2831.
FIGUEROA AND JEFFERSON.

FORD roadsters and touring cars, all models, all overhauled and guar. 90 days. Terms. MORAN & McMENAMY, 1424 S. Main.

FORD ROADSTER, 1918
Just completely overhauled in our shop. New top, good rubber. Open Sunday.
LLOYD L. KING,
AUTHORIZED FORD DEALER.
231 N. PACIFIC BLVD. Phone S. 5774-W

FORD, 1918 ROADSTER.
Thoroughly reconditioned; new rims, etc., $185, TERMS ARRANGED.
4100 S. VERMONT AVE.

NASH 7-T. Coupe, Roadster, like new. 1148 S. OLIVE ST.

OLDSMOBILE club roadster. Like new. $475. TAYLOR, 1415 S. Main.

OVERLAND, 1920, ROADSTER.
Only 4 months' use; in excellent condition, good rubber, only $385; one year terms. Open evenings. 4610 S. VERMONT.

OVERLAND Mystery road., 1920. $100 down. Looks and runs like new. 5 fine tires. 12 month. 4363 S. FIGUEROA.

OVERLAND Model 90, 1919, $425; like new. 1925 SOUTH MAIN.

PACKARD, single six roadster, '21, like new, many extras, must sell; leaving for East. Bargain. 1927 WEST 20TH.

PACKARD, 6-38 roadster, sell or trade. Also chassis. TAYLOR, 1415 S. Main.

PEERLESS ROADSTER, 1920.
4-door Sport. Carries stationary top, seat covers, 5 nearly new cord tires and the most wonderful running car for the money. Speedsters, etc. Guaranteed to fullest extent.
Priced at $1975.
SMITH BROTHERS,
West 84. 1616 So. Figueroa.

SAXON 6 ROADSTER. Just overhauled and painted. For quick sale, $305. 991-999 W. WASHINGTON. West 1672.

SCRIPPS-BOOTH, 1918 roadster, $350. Wire wheels. TAYLOR, 1415 S. Main.

STUDEBAKER, roadster, 1921, and very late at that. The car is in very excellent condition in every way. The price is also at a very attractive figure. Terms can be arranged to suit most any buyer; no added dividends or extras. Call 9028, 1526 W. 48TH ST. AYERS CO. 1114-1116 S. Olive st. Open Sundays and evenings.

STUDEBAKER special 6 Club Roadster, A-1 condition, new tires. $1200. 29 Grand, New York Store, delivery dept., 7th and Grand.

STUDEBAKER 1921 Special 6 Roadster. A-1 condition. Many extras. Bargain. CALL 378874.

STUDEBAKER 1917 3-pass. roadster, $2950. S. G. STEPHENS, 1065 S. Olive. 820508.

STUTZ, 1919 Bearcat, fine condition, for sale. A. I. Monarch, 1238 S. Hill. Pico 822.

Speedsters, Stripped Cars.

FORD speedster, all dolled up. Special top, fenders, etc. Cheap terms. 1925 S. MAIN.

MARMON 6-41 speedster, $875. Nuf sed. SMITH BROTHERS, 1616 S. Figueroa st. West 84.

Coupes for Sale.

BUICK, 1921 coupe, first-class condition, like new; liberal discount and terms if desired. 434 WEST PICO ST.

BUICK coupe, '19, trade for any car; sell on terms. Bdwy. 6290. 1000 W. PICO

CADILLAC 8 COUPE—57 MODEL. Looks and runs like new car; at the right price. 434 WEST PICO.

CASE coupe, late 1920, 4-pass., excellent car. $1600. Bargain. P. L. CLARK, 2430 Santa Fe ave. Fa. ore. So. 53004-J.

CHANDLER COUPE—
1919.
In the very best mechanical shape cord tires, original finish, like new; rich in appearance, and the ideal car to couple comfortably; the ideal all-weather car; the best value of today, $1000. A call on the phone will bring this car for a demonstration.
W. P. FERBERT CO.,
Chandler and Cleveland Distr.
1110 S. Flower st. 60412.

CHEVROLET 4-90 coupe, run only 400 mi. Liberal discount. Terms to right party. IN FIRST.

CHEVROLET 1919 4-90 coupe, just overhauled and refinished, $300 down, $30 mo. 3700 E. FIRST.

DURIE—VERY LATE FORD COUPE.
With starter and dem. rims, $525. Upholstery and paint are in splendid condition, runs good as new, good set of tires. Open EVENINGS and SUNDAY.
J. A. NADEAU, FORD DEALER.
1100 E. SLAUSON. 80. 2240.

FORD coupe, 1921, $495. Dem. rims and starter. Motor in perfect mechanical condition. Terms. J. BENJ. FAHY, Auth. Ford Dealer, 1042 S. Grand. Open evenings and Sundays.

FORD COUPE—Electric starter, demountable rims, new tires, A-1 mechanically, $395. ILLOS, 1108 S. Bdwy. Phone Main 6533.

FORD coupe, good as new, at a bargain. Easy terms. Private owner, 1075, 5448 FORD coupe, 1920, ready to go. $450. 1918 S. MAIN ST.

FORD coupe, 1920, good tires, bumper, $475. 1148 S. Olive.

AUTOMOBILES, ETC.—
Miscellaneous.

Touring Cars for Sale.

CHEVROLET BARGAINS.
Easy terms. No brokerage.
1917 F.A. touring $225
1918 F.A. touring 250
1918 F.A. touring 275
1918 F.A. touring 300
DON CANN,
3701 E. 1st st. Boyle 3322.

CHEVROLET 1918—$175. TERMS.
1925 SOUTH MAIN.

CLEVELAND LIGHT SIX.
1921 MODEL.
$950.
Silvertown cord tires, bumper, wings, original finish, like new, has been driven very carefully and only 5000 miles, looks and runs just like it did before leaving the factory. Free service guaranteed.
Liberal Terms.
W. P. HERBERT CO.,
Chandler and Cleveland Distributors,
1110 S. Flower. 60412.

COLE 8 4-PASS. SPORT, refinished, overhauled; do not pass this up. Real bargain. 434 WEST PICO ST.

COLE TOURING, $325. Condition guaranteed; can't be equaled elsewhere. A REAL BARGAIN. Terms. Open evenings. 4610 S. VERMONT.

COLE Eight 1920 touring, disc wheels, lots of extras, beautiful job. $1250. S. G. STEPHENS, 1065 S. Olive. 820508.

COLE eight, for sale, or trade for lot. 7 pass. PHONE 586060.

DODGE touring, 1919. It sure is in excellent condition in every way. Priced very low. Terms that cannot deny anybody from owning a car. It's going today. Same is stored with the HENRY B. AYRES CO., 1114-1116 S. Olive st. Open Sundays and evenings.

DODGE touring, original finish, runs fine, excellent tires. See it today. Price $325. 58 Olive st. Pico 640. Open evenings till 9.

DODGE 1917 TOURING CAR, $250; good condition. A very clean car. 434 WEST PICO ST.

DODGE special tour., $295; terms easy. 1142 S. OLIVE. Pico 1069.

DODGE tour., $575. $5 dealers. C. SCHMIDT, 916 W. 10th. 556728.

DODGE, 1920 touring, like new; good tires, 1148 S. OLIVE ST.

DODGE 1917 touring, good condition, $300. 2521 FOLSOM ST.

DORT touring, late 1920, splendid shape, new tires. $575. 6810 SANTA MONICA BLVD. Monday, 57292.

DUPONT 1921 new car, 4-pass. Need the money. Will discount liberally. 612 BLACK BLDG. 13812.

ELGIN, 1919, touring, 5 cord tires, 1916. Easy terms. Bdwy. 6290. 1000 W. PICO.

FORDS.
FORD CORNER SPECIALS.
Ford tour., '21—Good car $350
Ford tour., '21—Looks and runs A-1 $175
Ford tour., '21—Good car $225
Ford tour., '21—Good car $125
Light delivery—Runs good $125

Have you joined the Hughson FORD SAVINGS CLUB?

TERMS OR CASH.
WM. L. HUGHSON CO.,
10th and Olive. Bdwy. 2968

FORD TOURING, LATE MODEL BODY—Kantkick starter, $50 one-man top, shocks, rims and tires A-1 mechanically. This car looks as good as new. $325, terms. OPEN SUNDAY.
LLOYD L. KING,
AUTHORIZED FORD DEALER.
231 N. PACIFIC BLVD., Huntington Park.

FORD TOURING, 1920 — $336
Easy terms. Starter. Works fine. Looks and runs like new. One-man top. Extra good tires. Open EVENINGS and SUNDAY.
A. NADEAU, FORD DEALER.
1100 E. SLAUSON. SOUTH 2240

FORD TOURING, 1921—$335.
Dem. rims, run very little, splendid condition all through. Terms. Open EVENINGS and SUNDAY.
J. A. NADEAU, FORD DEALER.
1100 E. SLAUSON. SOUTH 2240.

FORD TOURING, 1916—$75.
Leather upholstering and a good top and tires. Good mechanical condition. Open EVENINGS and SUNDAY.
J. A. NADEAU, FORD DEALER.
1100 E. SLAUSON. SOUTH 2240.

FORD Touring, 1920. New paint; good mech., good rubber, $300 cash or terms.
L. TUPMAN CO.,
AUTHORIZED FORD DEALERS. So. 2831.
FIGUEROA AND JEFFERSON.

FORD 1920 touring, good tires, A-1 paint, brand new top, speedometer, spotlight. Must sell this week. Bargain for cash. No cheap dealers need answer. 43 Court, 425 WEST 65TH ST.

FORD TOURING, 1918, only $175; a REAL BARGAIN. Starter, demountable rims, rubber, cast terms. Open evenings. 4610 S. VERMONT AVE.

FORD Touring; have several on hand. Must sell. Terms. 210 WEST 20TH ST.

FORD, 1920 TOURING, starter, dem. rims, speedometer, etc., only $325. A REAL BARGAIN. Easy terms. See owner, 4610 S. VERMONT AVE.

FORD touring, 1916 to 1921. 20 in stock. Priced right and guaranteed. terms. MORAN & McMENAMY, 1424 S. Main.

FORD touring, 1922; perfect condition; speedometer; sacrifice $370. PHONE 60906.

FORD Touring, 1920; refinished like new. Will take good phonograph as first payment. Bal. very easy terms. 4363 SO. HOOVER.

FORD tour., 1920, 2 new tires. No. 2nd-hand covers, today $295. 1918 S. Main.

FORD, 1917 touring, $160, easy terms. FORD DEALER. Open Sunday.

FRANKLIN touring car, for sale or exchange. Fully equipped, good tires, upholstering and car thoroughout in good condition and ready for service. Will ex

HOUSES—For Sale.

Miscellaneous.

FOR SALE—

BUILT
TO LIVE IN, NOT TO SELL.

7-8-inch hardwood floors, ivory and mahogany finish, every built-in feature, extra large closets, large lot, flowers, fruit. A real home on 4th ave. $4000 will handle.

A real home. French type, colonial, ivory finish, hardwood floors throughout, 4 W.&B. pce. pick-up on fixtures, $7,500 will handle.

C. HENRY FORRESTER.
828 Stock Exchange Bldg. Pico 1900.

FOR SALE—

HOLLYWOOD SPECIAL.
WHY PAY RENT?
$1000 DOWN, $50 MONTH.
$9850. New 5-room bungalow, oak-finished; hearing, large lot, tiled fireplace, school and stores. Phone 57340 or 579314. Office 7300 SUNSET BLVD.

FOR SALE—Large lot, 2 bungalows, $5000. Apply 1527 EUCLID AVE. Santa Monica.

FOR SALE—Bung., 5 rms., sleeping porch, garage; quick investing. 280N24.

FOR SALE—NEAR HALLDALE, $7500; 8-R. J. M. BEST, 628 Union Oil Bldg. 11360.

West and Northwest.

FOR SALE—BY OWNER.

Thoroughly modern 6-rm. colonial bung., No. Wilshire. Parklike surroundings. ½ block west of Western ave. car. Large living-rm., tiled fireplace, well-lighted dining-rm., old buffet, 3 bedrms., large sunny kitchen, breakfast nook, tiled sink, tiled bathroom, screen porch, oak floors throughout, garage for large car, lot 50x130, lawn and shrubbery in excellent condition. This property is path of rapid development. Worth $12,500. Price quick sale, $10,750. 4038 MAPLEWOOD AVE. Exclusive agents.

FOR SALE—

A REAL HOME.

For a few days only I am authorized to offer a prominent doctor's bungalow home, 6 rms., $5000 cash; beautiful mountain view, high and dry; near grade and high schools; rooms beautifully arranged and decorated; open to inspection; garage with side drive. An exceptional value. Phone 74312 for appointment to inspect. Evenings, 72821.

JOHN ALVA BELL.
4151 West Pico.

FOR SALE—W. WASHINGTON HEIGHTS. $9000; $2500 CASH.

7-room bungalow; 3 bedrooms, breakfast-room, hwd. floors throughout; garage. This is on high ground, in splendid condition, and an excellent buy.

KING REALTY CO.,
2500 W. WASHINGTON. WEST 6800.

FOR SALE—

$7500.
7-ROOM MODERN B.
Has b&b. floors, sun P., breakfast R., sleeping P., 4 beds, cement F. Rund h.w. heater; furnace, garage, only $1200 cash, balance like rent. W. C. RUNKEL, owner. Webster 6700.

FOR SALE—PICO HEIGHTS.

2 houses on 1 lot, 50x150, good in case property; leaving city, my loss is your gain; must be sold this week; $4,000 cash; worth $5,000. 1250 S. CATALINA, one block north of Pico.

FOR SALE—$1500 cash, easy terms; very attractive 6-room, 2-story modern home, 2 S. Adams district, close to car line. A real bargain at $6400. Furnished if desired, or will rent same to adults. Call 2027 DALTON AVE. Phone 22469; eve. owner, 72605.

FOR SALE—A BUNGALOW.

6 rooms, breakfast nook, clean and sweet porch, built-in features, shades and draperies. Newly painted inside and out. Garage and chicken park. $5,000. Will trade. West 2624. 2086 W. 29TH ST.

FOR SALE—$2500 down, balance like rent; 10-room house, like new, bath upstairs and down; glass porch, large garage. Rent $60. Must see to appreciate. 6 SERENTO ST. Owner. Phone 12369. Near Pico and Vermont.

FOR SALE—Owing to a death in the family, we are offering for the first time a beautiful $11,000 10-rm. furn. 2-story house with 4-rm. flat in rear; 50x150 lot, close in. Only $4000, $5000 cash. Call 637 EAST 23RD.

FOR SALE—Bargain hunters, just think of it! $3,000 for a beautiful 7-rm. and bath 2-story brick house of 9 rms., in first-class condition and a corner lot, 50x150, on car line, close in, all for $12,000. $2000 and terms. See 637 EAST 23RD ST.

FOR SALE—

N.W. corner Cimarron and 18th sts. must be sold. 12 rooms, A1 shape, make an offer.

SHEPARD & TOMS,
Exclusive Agents. 2400 Hoover st.
AFTER 6 P.M. CALL WESTLAKE 7 KNOW

FOR SALE—6-room new modern stucco near Manual Arts school; no mud here; nice surroundings; for few days $7000 cash or $7500 terms; was $8000. OWNER, 1910 W. 43RD ST.

FOR SALE—BARGAIN, $1000 DOWN.

Seven-room home, fireplace, buffet, 2 fine bedrooms, garage. Located at Figueroa and Muscota, near 50th st. Price only $5500. This place is sure good. See owner, 4068 MONTEREY ROAD. Phone 72-J.

FOR SALE—See this and buy a bargain. 6-room, all newly furnished bungalow, tiled fireplace, hardwood floors, fine home, must sell, going north. Price $7500 $2000 cash, bal. like rent. Owner on premises.

1919 W. 42ND ST.

FOR SALE—Furnished home or income, 5-room, mod. bung., 1½ stories; 4 bedrooms, den, sun parlor, breakfast room, hwd. floors throughout; fruit trees. 1410 Arts; $9250, cash $2250 bal. $60 mo. int. not. OWNER, 1221 W. 41st Pl. Ver. 7358.

FOR SALE—$4000 down, new colonial bungalow, 5 rooms and sleeping porch, hardwood floors throughout, large, lot, garage, price, $6200, easy terms. 4931 SOUTH HOOVER.

FOR SALE—5-room colonial house in new Vermont Square, just finished. Bargain, terms. Owner, 1644 EAST 108TH ST. Two blocks south to 41ST & VAN NESS.

FOR SALE—New 5-room and breakfast nook colonial bungalow, hardwood floors, up-to-minute, beautiful neighborhood. Best buy in city. $6200, $500 or more down. Bal. like rent. No commission. BOYLE 2580.

FOR SALE—

$1250 CASH. $5250.
5-ROOM MODERN.

A fine big home, close to cars, store and school in southwest location. Call 1600 VERMONT AVE. or Phone 20462.

FOR SALE—2 bungalows, 5-room front bungalow and 5-room rear stucco. Lot's rooms. Excellent location. 1200 E. 35TH ST. Owner.

FOR SALE—$1500 CASH.

Mod. 7-R. chalet, large rms., patio, porch, tiled bath, hardwood floors, tiled fireplace, to car. WHITE & SWANZEY, 1146 W. Santa Barbara ave. 26532.

FOR SALE—By owner, modern 6-room bungalow, hardwood floors throughout, near school, churches and car. Address 1626 W. 51ST PL. Phone 790602.

FOR SALE—Nice 4-rm. cottage, all modern, but finished. $2250; only $500 cash. Get the first wagg. Come look and you will see. 1807 EAST 23RD ST.

FOR SALE — DOUBLE BUNGALOW, FINE LOCATION. $8,500. Phone 74312 for appointment to inspect. Evenings, 72821.

JOHN ALVA BELL.
4151 West Pico.

FOR SALE—By owner, 7-room new colonial bungalow, tiled fireplace, hardwood floors throughout, oak trim, Craftsman built-ins, automatic water heater, 3547 8TH AVE. Owner on premises Saturday afternoon and all day Sunday, or phone WEST 1264.

FOR SALE—$1000 down, balance like rent; 5-room bungalow, hardwood floors throughout, garage; must see to appreciate. 1212 W. 103RD ST. Owner. Phone 12909.

FOR SALE—$1000 DOWN.

Very close in, beautiful, modern 5-rm. colonial, garage. OWNER, phone 70997.

FOR SALE—FIVE-ROOM BUNGALOW.
4241 Kenmore ave., near Manual Arts school. Owner, 4301 BUDLONG AVE. 26101.

FOR SALE—Large half acre, 2 frontage, 6 rms. 4 sleeping porches, 2 baths, 1 Manchester, west, $2750, $500 to $1500 down. OWNER. Wilshire 7956.

FOR SALE—Bungalow, garage, with living rooms. Furnished or unfurnished. MODERN, cash or terms. 1264 EXPOSITION BLVD.

FOR SALE—$5100; $1250 cash, buys 5-R. new bung., nook, hdw. floors, French windows, 4 beauty, $5000, 6-R. bung., $ 3 R. rental. 2343 W. 10TH ST. car Dewey. Wil. 61.

FOR SALE—West Adams Heights. Owner anxious to sell. 12 rooms, 3 bedrooms, 3 baths, sleeping porch, 2nd floor. Block from West Adams car. Lot 150x172. CALL 73181.

FOR SALE—Bargain, by owner, leaving city. Near 9th and Hoover, 6-rm. colonial; hwd. floors, for, or unfur. 2709 SAN MARINO, WE. 1314.

FOR SALE—4114 ESS, $5800, $750 cash, balance like rent. Fine new bungalow on lot 62x132. Owner, 333 UNION OIL BLDG. 1178.

FOR SALE—6-room modern bungalow on Larchmont Blvd. West 6th st. car. High ground. $6000; terms. Phone HOLLY 8432.

FOR SALE—Two houses on lot between Washington and 16th st. car line; high ground. By owner. WEST 160.

FOR SALE—Two houses near Ambassador. Rent $115 mo. $7000, $1500 cash. WILSHIRE 107.

FOR SALE—New colonial duplex, close to S. H. University, California. $13,700. CALL 73181.

FOR SALE—7 rms., 2-story, West Adams district, fruit trees, lawn, $6500, 3023 BRIGHTON AVE. 72863.

FOR SALE—New 5-room duplex, near Wilshire. Rent $160 mo. $11,000, $3500 cash, $75 mo. Call WILSHIRE 107.

FOR SALE—I am forced to sell my home at 2066 W. 24TH ST. need $1200 cash at once. PHONE 72238.

FOR SALE—5-room modern home and garage. ½ block to car; terms. 3625 SUNSET BLVD.

South and Southwest.

FOR SALE—DANDY 6-ROOM BUNGALOW, MODERN, GOOD LOCATION, PRICE ONLY $4700 AND $1200 CASH, BAL. LIKE RENT. 5406 S. WESTERN AVE.

FOR SALE—$4750—$1250 CASH.
Mod. 5-rm. bungalow, near new high school.
ALLISON & EVANS, 5000 S. Vermont.

HOUSES—For Sale.

South and Southwest.

FOR SALE—

ARE YOU LOOKING
FOR A REAL HOME?
and a fine investment as well? See this new 5-rm. strictly mod. bung., 2 bedrooms, b&e floors, baths, garage on 2 side drive, in fact, everything a mod. home should have. Close to cars and school. Only $1200 will handle.
R. H. SPALDING.
5115 S. Western ave. Vermont 4927

FOR SALE—$850 cash; 4-room new bungalow, extra classy and complete. Priced like a bargain. Has every convenience of a palace. $3750, $35 per month. 3938 WALTON AVE., near Vermont and West Adams. OWNER.

FOR SALE—

ANGELES MESA.
Best bargain in city. 7 large rooms. Garage and corner lot, size 108x150. This property must sell, as we are leaving city. Call Mr. Handler, with C. H. GOVONER & SON, 620 Pantages Bldg. 64282.

FOR SALE—

CHEAPER THAN VACANT LOT.
My West Adams street furnished 8-room residence, strictly modern, hdw. floors, fixtures, large lot. Fine variety of fruit. $4250 per month. Will buy this valuable property, $6500 cash, terms. No agents. 12531.

FOR SALE—Home and income, beaut. 6-rm. bung., newly furn.; over 4-rm. bung. in rear. OWNER, 433 West 55th.

FOR SALE — 6-room bungalow, $5500; cash, $200; 3217 SANTA BARBARA.

East and Southeast.

FOR SALE—New house in Boyle Heights, 4 rooms and sleeping porch; all modern, best of plumbing; gas, electricity and sewer, all street work done. 1½ blocks from school, 15 minutes from Broadway. Easy payments. 3309 GARNET ST., south of Stephenson on Concord. Phone owner, VER. 1390.

FOR SALE By owner, 6-rm. mod. bungalow, furnished, hdw. floors, plunge and shower bath, gas log, gas range, electric washer; fine home, schools, groceries, churches. Must be sold quick; some terms. Come quick. Call at 1438 E. 72ND ST., Los Angeles.

FOR SALE—

FOR COLORED PEOPLE.
2 bungalows on one lot, 6 rooms, modern, front, 2-room house near, price $4250; $1000 down, 483½ st. near Hooper. MR. JONES, Main 4308.

FOR SALE—$2497.
2 rooms and bath, partly furn., large lot, $1250 cash; take small car as part payment, bal. $30 mo. 350 EAST 60TH STREET.

FOR SALE—4-room cottage under construction, strictly modern; block from car; fine location. Price $2750; cash $500, balance easy terms. 1017 E. MAIN.

FOR SALE—New house, rear of lot, 44x150, Goodyear district. Reasonable and strictly modern. 5062 COMPTON AVE.

FOR SALE—5-room house and sleeping porch. Close to 2 car lines. Terms. $2350. Owner. Call BOYLE 2728.

North and Northeast.

FOR SALE—$850 DOWN; $3250.
Modern 5-room cottage, fireplace, built-in features; large lot, good location in Highland Park district. Will build to suit desired, or will rent same to adults. Call 2027 DALTON AVE. Phone 22469; eve. owner, 72605.

FOR SALE—IMMEDIATE POSSESSION MY NEW HOME; FULLY FURNISHED; ROOMS, GARAGE, FRUIT; $9,000 EQUITY FOR $4,000 CASH; TERMS. $3500 OR MORE CASH AND CONVENIENT TERMS ON REMAINDER. PRICE ONLY $11,000. COST OVER $12,000. PHONE OWNER FOR APPOINTMENT, VERMONT 1561.

FOR SALE—A BUNGALOW.
6 rooms, breakfast nook, clean and sweet porch, built-in features, shades and draperies. Newly painted inside and out. Garage and chicken park. $5,000. Will trade. West 2624. 2086 W. 29TH ST.

FOR SALE—Attractive modern 5-r.cm bungalow, hardwood floors, furniture and carpets. Lot 40x175. LINCOLN 2297.

FOR SALE—Good modern 4-rm. furnished house, lot 60x150. Must be sold to close estate. Terms. Call LINCOLN 3797.

FOR SALE—200-ft. frontage on Pasadena Ave., nice business property, price reasonable, terms. 5044 YORK BLVD. Gar. 2624.

Furnished Houses.

FOR SALE—BEAUTIFUL WILSHIRE RESIDENCE, COMPLETELY FURNISHED WITH THE BEST OF FURNITURE; ALL FURNISHINGS NEW. BUILT BUT SHORT TIME. LARGE LOT. ARTISTICALLY LAID OUT IN SHRUBBERY AND FLOWERS. LOWER FLOOR CONTAINS LARGE DINING-ROOM, LIVING-ROOM, SUN ROOM, LIBRARY, KITCHEN, MAID'S ROOM AND BATH, WASHROOM AND LARGE CLOTHES CLOSET. LARGE BASEMENT WITH GAS FURNACE AND LAUNDRY. GARAGE FOR 2 CARS. ALSO MAID'S ROOM AND BATH. UPPER FLOOR CONTAINS 4 BEDROOMS; ALL WITH LARGE SHOWER, SEWING-ROOM AND LARGE LINEN CLOSET. ALSO BAGGAGE ROOM. THIS HOUSE MUST BE TO INSPECT TODAY. WILL SELL AT A BARGAIN. OPEN FOR INSPECTION 10 TO 12, DO NOT CALL AT HOUSE TO INSPECT. OWNER, 672 ½ OXFORD BLVD.

FOR SALE—WESTLAKE DISTRICT.
Elegantly furnished, 10-room home, very best completely furnished. Eps. for appointment. Must be seen to be appreciated.

WESTLAKE REALTY COMPANY,
668 S. Alvarado st. 51182.

FOR SALE—Furnished double bungalow, 4 units each side, garage, 20 minutes from Broadway, close in Los Angeles. Furnished in old ivory, oak and mahogany. Substantial income from rentals. Home and income, $8500; terms. Euclid Heights, 735 APPLETON ST. 41410.

FOR SALE—Owner will sacrifice handsomely furnished 9-room residence, best West lake, to anyone who can raise $4000 cash. Balance terms. See First Income, including wonderful home. 55468.

FOR SALE—New 5-room bungalow and furniture, $4500. 5028 MAYFIELD AVE. Culver City, 3 blocks west Goodyear studio.

HOLLYWOOD—For Sale, Ex., Wanted, To Let.

FOR SALE—

4 BUNGALOW BARGAINS.
Three are 5 rooms and one 6-room, bungalows located at 5077, 5015, 5025, 5027 Lexington ave. Prices $7000 and $7250, with $2000 cash. Owner on grounds from 1 to 5 P.M.

FOR SALE—"SERVICE WITH SAFETY."
To buy or sell, rent, insure, loan, build on

HOLLYWOOD PROPERTY,
see N. HOBART BLUE, your Santa Monica
TAFT REALTY CO.,
"We've been Here Thirty Years."
5731 Hollywood Blvd. 26943. Holly 2180.

FOR SALE—Owner will sacrifice this week only, choice new Hollywood English cottage, Six rooms, solid mahogany living and dining room; 3 bedrooms. Ward immediately for my business. Price $11,000. Will take $9950. No agents. 6108 Afton Place. Phone HOLLY 29.

FOR SALE—5-ROOM BARGAIN.

A new 5-room stucco, 2 bedrooms, fireplace, nook, hardwood floors throughout; close to schools, stores and car line; a real buy at $6500. Reasonable terms.

KERRENS, Holly 545

FOR SALE — BUNGALOW COURT, $6000 CASH. Price only $18,000. All rented. $3000 will trade. Best location Hollywood. Will take 40 per cent net on investment. If you're looking for sure income you shouldn't miss this. No agents. BAINSMITHCO 5795450. Evenings, 296950

FOR SALE

DANDY 4-ROOM BUNGALOW.
Good location, one block from car and yellow car lines; price for immediate sale, $7250; $1750 to handle. See CARL COFFMAN REALTY CO., 4400 Melrose ave. Take Hollstrope Drive car west on Seventh st. to Kenmore ave.

FOR SALE—New bungalow, up-to-date; living and dining-room, kitchen, 3 bedrooms, all hardwood floors, tile bathroom, 5 closets, large washroom and garage. $4500 will take it. Terms. Call at 1028 and after 6 P.M.

FOR SALE—SIX ROOMS.

All modern conveniences you may ask for, and then some. Make sure you see this truly "sweet home." Phone 23337, ask for MR. SANDBERG, owner, or go Beachwood Dr. to Virginia Dr., then 200 feet from S.E. corner.

FOR SALE—Double bungalow, English style, up-to-date, income property; built by day labor; built-in features, tiled bathroom, hardwood floors in every room. Hollywood district. 1347 NO. KENMORE ave.

FOR SALE—In Hollywood foothills, finest residence district, 8-room modern house, 3 baths, fireplaces, double garage, 100-ft. lot, fine view, 7403 VERMONT PL. Phone 24085 N. VAN NESS AVE., 1 block from car line.

FOR SALE—7-room colonial house, modern and excellent neighborhood. Many built-in features, $11,000. Terms reasonable. Lot worth $5700.

5117 HOLLYWOOD BOULEVARD.

FOR SALE—Lot 60x150, on beautiful Los Feliz Boulevard, near Edgemont. Price $4500. $700 cash. Some good court sites also. SHERMAN REALTY CO., 5801 Hollywood Blvd.

FOR SALE—Hollywood foothill lot, 50x 100. View of Catalina Island, city and ocean. Price $4000; terms. Come to 4827 LOS FELIZ BLVD., or call 597693 day; eve. 398067.

FOR SALE—A 4 and 5-rm. house, all newly decorated; will sell on reasonable payment down and liberal terms; see them on Milton ave., north of Santa Monica Blvd.

FOR SALE—A snap 6-room bungalow. Best neighborhood. $2000 will handle. See WILLIS & LIBBY CO.
5117 Hollywood Blvd.

FOR SALE—6-room bungalow, completely furnished, corner lot. Garage. On account of marital trouble will sacrifice for $7600. MR. KELLEY, Attorney, West 1244.

FOR SALE—By owner, 6-room furnished bungalow. Must sell. Immediate sale will sacrifice. $6500. Call on real estate office, 50x150. 5842 LEXINGTON AVE.

FOR SALE—In East Hollywood, de luxe home. Beautiful double bungalow. Income $120 mo. Fine location. $8000, terms. See Owner, 4008 SUNSET BLVD.

FOR SALE—ONLY $1000 CASH. Beautiful 6-room bungalow, 3 bedrooms, in West Hollywood. 5788041. EUREKA REALTY CO., 7254 Sunset.

FOR SALE—Owner will sacrifice this week only, choice new Hollywood English cottage, six rooms, solid mahogany living and dining room; bedroomed. Ward immediately for my business. Former price $11,000. Will take $9950. No agents. 6108 Afton Place. Phone HOLLY 29.

FOR SALE—5-ROOM BARGAIN.

A new 5-room stucco, 2 bedrooms, fireplace, nook, hardwood floors throughout; close to schools, stores and car line; a real buy at $6500. Reasonable terms.

KERRENS, Holly 545

FOR SALE — BUNGALOW COURT, $6000 CASH. Price only $18,000. All rented. $3000 will trade. Best location Hollywood. Will take 40 per cent net on investment. If you're looking for sure income you shouldn't miss this. No agents. BAINSMITHCO 5795450. Evenings, 296950

FOR SALE

DANDY 4-ROOM BUNGALOW.
Good location, one block from car and yellow car lines; price for immediate sale, $7250; $1750 to handle. See CARL COFFMAN REALTY CO., 4400 Melrose ave. Take Hollstrope Drive car west on Seventh st. to Kenmore ave.

FOR SALE—New bungalow, up-to-date; living and dining-room, kitchen, 3 bedrooms, all hardwood floors, tile bathroom, 5 closets, large washroom and garage. $4500 will take it. Terms. Call at 1028 and after 6 P.M.

FOR SALE—SIX ROOMS.

All modern conveniences you may ask for, and then some. Make sure you see this truly "sweet home." Phone 23337, ask for MR. SANDBERG, owner, or go Beachwood Dr. to Virginia Dr., then 200 feet from S.E. corner.

FOR SALE—Double bungalow, English style, up-to-date, income property; built by day labor; built-in features, tiled bathroom, hardwood floors in every room. Hollywood district. 1347 NO. KENMORE ave.

FOR SALE—In Hollywood foothills, finest residence district, 8-room modern house, 3 baths, fireplaces, double garage, 100-ft. lot, fine view, 7403 VERMONT PL. Phone 24085 N. VAN NESS AVE., 1 block from car line.

FOR SALE—7-room colonial house, modern and excellent neighborhood. Many built-in features, $11,000. Terms reasonable. Lot worth $5700.

5117 HOLLYWOOD BOULEVARD.

FOR SALE—Lot 60x150, on beautiful Los Feliz Boulevard, near Edgemont. Price $4500. $700 cash. Some good court sites also. SHERMAN REALTY CO., 5801 Hollywood Blvd.

FOR SALE—Hollywood foothill lot, 50x 100. View of Catalina Island, city and ocean. Price $4000; terms. Come to 4827 LOS FELIZ BLVD., or call 597693 day; eve. 398067.

FOR SALE—A 4 and 5-rm. house, all newly decorated; will sell on reasonable payment down and liberal terms; see them on Milton ave., north of Santa Monica Blvd.

FOR SALE—A snap 6-room bungalow. Best neighborhood. $2000 will handle. See WILLIS & LIBBY CO.
5117 Hollywood Blvd.

FOR SALE—6-room bungalow, completely furnished, corner lot. Garage. On account of marital trouble will sacrifice for $7600. MR. KELLEY, Attorney, West 1244.

FOR SALE—By owner, 6-room furnished bungalow. Must sell. Immediate sale will sacrifice. $6500. Call on real estate office, 50x150. 5842 LEXINGTON AVE.

FOR SALE—In East Hollywood, de luxe home. Beautiful double bungalow. Income $120 mo. Fine location. $8000, terms. See Owner, 4008 SUNSET BLVD.

FOR SALE—ONLY $1000 CASH. Beautiful 6-room bungalow, 3 bedrooms, in West Hollywood. 5788041. EUREKA REALTY CO., 7254 Sunset.

HOLLYWOOD—For Sale, Ex., Wanted, To Let.

FOR SALE—AND EXCH. BEAUTIFUL HOLLYWOOD
CUNARD INVESTMENT CO.,
7058 Hollywood Blvd.

1 6-room bungalow and 1 3-room bungalow on one lot. West Hollywood, $8500.

6-room bungalow, nearly furnished $2800.

2 4-family flats, large corner big income $8500 per year, $60,000.
Consider Holly, lot to $15,000.

16 apartment house, income $16,000. Price $100,000. Consider exchg. to $50,000.
Consider part.
Corner lot 100x131, unrestricted, close in, $15,000.

50x120 unrestd., ½ block bank, $6750.

To lease storeroom for grocery, market or barber shop. Best part Hollywood. To Let— 4-room flat unfurnished, $60. 8-room bungalow, 4 bedrooms, 2 baths, basement and furnace, $150.
5-room flat furnished, $200.
5-room bungalow, furnished, $125.

4-family flat, Inc. $235, at $23,000. See Us for Good Investments.
CUNARD INVESTMENT CO.,
7058 Hollywood Blvd.

FOR SALE—SPECIAL BARGAINS.

2 new bungalows, $4800 each, 4 rooms and bath, H.W. floors, beautifully finished. Auto heaters. Fountain Ave. Yellow car line, Hollywood. One completely furnished. Only $1000 down. Bal. less than rent.

ATTRACTIVE HOLLYWOOD HOME.

Large lot, 50x142, beautiful grounds, 18 fruit trees. Yellow car line. $6500, $2000 down, bal. like rent.

BEAUTIFUL 7-ROOM BUNGALOW.
Completely Furnished.

7 large rooms, den, breakfast-room. Interior finished in mahogany. Large lot, double garage, wonderful view. Every possible built-in feature and convenience. This place is located at 1203 N. New Hampshire. Is open for inspection. Must be sold this week. $5000 will handle.

RALPH W. BOYER & CO.,
Exclusive Agents,
1280 N. Vermont—cor. Fountain.
Phone 11302.

FOR SALE—

NORTH OF HOLLYWOOD BLVD.
8 RMS. $7500. 8 RMS. $7500—TERMS.
A most unusual buy in an 8-rm. house, only three blks. N. of blvd., near beautiful and exclusive Vine st. A commanding view of San Fernando Valley. Must be had. The lot is worth $5500. This house is about 8 yrs. old, and built of best materials. Will, however, require some repairs, and you will have a home that could not be duplicated for $15,000. A splendid opportunity for a resale at nice profit, or a permanent and lovely home at only 7 per cent. It will require quick work to get you this bargain.

NORTON & BUNCH
6506 Hollywood Blvd.
277485—578622.

FOR SALE—

$1000—$5300—$1000—$5300.

A dandy small bungalow, never occupied, in a choice rapidly developing Hollywood location. Extra large living rooms, bright sunny bedroom, lovely kitchen with all built-ins, including breakfast nook. Would resell in less than a year's time at a nice profit. We recommend it as a large, big buy. See it now, don't wait. 579622. 577485. NORTON & BUNCH, 6506 Hollywood Blvd.

FOR SALE—

UNRESTRICTED LOTS!
60x134.
Poinsettia, near Hawthorne. The finest close-in lot, available for flats or duplex. Price $5500.
180x190.
Laurel ave., West Hollywood. Finest bungalow lot in Hollywood. Price $12,600.
DIETZ-HARTWELL CO.,
"Exclusive Agents,"
6718 Hollywood Blvd.
579990—578851.

FOR SALE—

BIGGEST BARGAIN IN HOLLYWOOD

Finest, most sightly, 60-ft. lot in Hollywood foothills, ½ block from car line, at 1940 MORGAN PLACE. This beautiful building site is surrounded by pretty lots already built on, and is offered at an unobstructed view, is restricted for single residence. If you are looking for a beautiful home, see this lot. PRICE the low value. Must sell. Call OWNER. HOLLY. 3571.

FOR SALE—A beautiful home furnished or unfurnished, located on a Hawthorne home, surrounded by the most artistic homes in Hollywood on lot 60x165 to alley. Home contains four sleeping-rooms, two baths, two sun parlors, with $2500 cash. Will trade for close in. Worth $100 per foot. My sign on lot.

WANTED—8 OR 9-ROOM RESIDENCE, 3 TO 4 BEDROOMS FURNISHED, LARGE GROUNDS, double garage, to $250 per month; 6-months lease. Give location. Want it by Tuesday and move in Feb. 20th. Prefer Hollywood. Russell Hill, or San Fernando Valley. P. O. Box 33, Hollywood Station.

FOR SALE—Leaving, sacrifice 5-r. cottage near Beachwood, N. of Franklin; garage, fencing, fruit, lawn; lot 50x115. Price $4500, $700 cash. HOLLY 6990.

FOR SALE — Finest mid-house site in heart of Hollywood, north of blvd. 110x 198. View of Catalina Island, city and ocean. Price $4000; terms. Come to 4827 LOS FELIZ BLVD., or call 597693 day; eve. 398067.

FOR SALE—A 4 and 5-rm. house, all newly decorated; will sell on reasonable payment down and liberal terms; see them on Milton ave., north of Santa Monica Blvd.

FOR SALE—A snap 6-room bungalow. Best neighborhood. $2000 will handle. See WILLIS & LIBBY CO.
5117 Hollywood Blvd.

FOR SALE—6-room bungalow, completely furnished, corner lot. Garage. On account of marital trouble will sacrifice for $7600. MR. KELLEY, Attorney, West 1244.

FOR SALE—By owner, 6-room furnished bungalow. Must sell. Immediate sale will sacrifice. $6500. Call on real estate office, 50x150. 5842 LEXINGTON AVE.

FOR SALE—In East Hollywood, de luxe home. Beautiful double bungalow. Income $120 mo. Fine location. $8000, terms. See Owner, 4008 SUNSET BLVD.

FOR SALE—ONLY $1000 CASH. Beautiful 6-room bungalow, 3 bedrooms, in West Hollywood. 5788041. EUREKA REALTY CO., 7254 Sunset.

GLENDALE—For Sale, Ex., Wanted, To Let.

FOR SALE—By owner. Snap. New 6-room home, $6000. Strictly modern. Large sunny breakfast-room, garage, chicken corral; large lot, ½ block from 1st Broadway car. 521 S. BELMONT ST.

GLENDALE—For Sale, Ex., Wanted, To Let.

FOR SALE—

50-FT. CORNER, Brand blvd $7500
75-FT. BRAND blvd, 6-rm. bung. $8500
200-FT. BRAND Blvd. corner..... $20,000
125-FT. BRAND Blvd $15,000
75-FT. CORNER San Fernando near Brand $7500
125-FT. SAN FERNANDO, corner, 6-room bungalow $16,000
TWO 50x140 LOTS improved street, each $1250.
VERY GOOD 5-room bungalow lot 50x175, all improvements in and paid. fine location. A bargain at $5000. Pay $1500 cash and $30 per month.
Glendale Office,
W. A. HEITMAN CO.,
1737 San Fernando Rd. near Brand blvd.
Phone Glendale 1049.

FOR SALE—

A REAL HOME.

Will sacrifice modern 5-room bungalow, two large sleeping rooms, grey brick fireplace, splendid front porch, well arranged buffet, large family lot, 1 block to car; shade and fruit trees; close to school. Price $4200, $1000 cash.

SEE
KIERGAARD & MULLALY,
207 Glendale Bldg.
Phone Glen. 643-W.
Open Sundays.

FOR SALE—

LEAPS—BOUNDS. BRAND BLVD.
50-ft. lot, next to large brick bldg., $7000. Terms.

A BEAUTIFUL HOME in the foothills for $7500. Hardwood, tile, plate glass. A give-away. Terms to suit.
F. P. NEWPORT CO.,
115 W. Broadway. Glendale 1282.

FOR SALE—

HIT THE GROUND.
Bargain in new 5-room modern bungalow, garage, lot, 50x125, on East Colorado, $5750, $2000, terms. A growing section. A dandy home.
F. P. NEWPORT CO.,
115 W. Broadway. Glendale 1282.

TO LET—TO RESPONSIBLE PARTY for six months, fine 6-room bungalow, sun-room, good location, very well furnished. No children.

Glendale Office
W. A. HEITMAN CO.
1737 San Fernando Rd nr. Brand Blvd.
Phone Glendale 1049.

FOR SALE—5-ROOM strictly modern, garage, lawn, on street, $4000. $1000 cash. 6-ROOM strictly modern, lot 50x172 to alley. Price for one week $5000, $1500 cash.

J. E. HOWES,
230 W. Broadway Glendale 1906-M

FOR SALE—Beautiful homes from $5500 to $22,000. On terms. RANCHES. HOMES. LOTS. CARS. TWO SERVICE
BOYTON, the Home Finder, 201 South Glendale avenue, Glendale.

FOR SALE—IN GROWING GLENDALE; business lots, income, homes, residence lots, acres, subdivisions. JONES, 1013 Story Bldg. 12819.

FOR SALE—ATTENTION SUBDIVIDERS! 2 acres, very close in, near car and schools. A bargain. Easy terms.
EDITH MAY OSBORNE, 210 W. Doran.

FOR SALE—Almost new, very fine home, 6 rooms and sleeping porch, 3 rooms partly. Shrubbery. Take good car, small amount cash. Call or write 3101 S. MAIN.

FOR SALE—What can you offer, $30 per month, on Glendale lot, 836 HILDA DRIVE, Glendale.

PASADENA—For Sale, Ex., Wanted, To Let.

FOR SALE—Lot on New York ave., Pasadena, $1100 cash. GLENDALE 1383-R.

HUNTINGTON PARK—For Sale, Ex., Wanted, To Let.

FOR SALE—Beautiful 5-room bungalow, large living-room, dining-room 12x16, 2 large bedrooms, large airy kitchen, new built-in features, located on the main Blvd. only 1½ blocks from Huntington Park business district; beautiful lawn and shrubbery. Must be sold by Saturday with $2500 cash. HINTON REALTY CO., Realtors, 104 S. Pacific Blvd., Huntington Park. So. 2300.

FOR SALE—Cozy 3-rm. bungalow, enameled kitchen in everything, $2700. Terms. OWNER, S. 4189-M.

FOR LEASE—$125, combined office and bungalow. Dr. Dentist, Osteopath. OWNER, S. 4189-M.

TO LET—House, 5 rooms and sleeping porch with double garage; adults only. 207 S. STAFFORD ST., Huntington Park.

EAGLE ROCK—For Sale, Ex., Wanted, To Let.

FOR SALE—$500 DOWN, BAL. RENT.
Beautiful, nearly new, 5-room bungalow, with all the built-in features, open fireplace, extra large rooms, large garage with cement floor; 50x150; near 3c car; churches, schools and stores. Owner must leave town, and has taken an absolute bargain at $4500. Will also take a good car in trade. 215 S. CASTILE AVE., 12 to 5, p.m., evenings, 717 W. 50TH ST.

FOR SALE—$4200, new 5-room modern bungalow, hardwood floors, garage; splendid location, near yellow car and school; beautiful lot, worth more than price for quick sale. A real investment. Easy terms. Take Eagle Rock car on Broadway, to 3RD ST. Go west to 2nd house. See B. WILSON.

FOR SALE—Five-room modern house, lot 50x150, trees and shrubs. North of business district. Price $3,200. $1500 cash; will trade for small business lots. J. F. OHLMAN, 528 East Colorado.

CITY LOTS AND LANDS—For Sale.

FOR SALE—

BUNGALOW LOTS.

DUPLEX OR BUNGALOW COURT.

$800, $900, $1000 EACH.

BUSINESS LOTS, $2500 EACH.

NOTHING LIKE THEM IN THE CITY OF LOS ANGELES AT THESE PRICES.
R. H. EDWARDS
1004 FIBERNIAN BLDG.

FOR SALE—

$2500.
BUY THIS 75x135 CORNER
AND
DOUBLE YOUR MONEY IN 1925, WHEN RESTRICTIONS EXPIRE.
8TH ST. EAST OF WESTERN AVE.
CALL MR. KLARQUIST, WITH
KELLY & GRANT,
WILS. 165. REALTORS. 58502
WILSHIRE BLVD. AT WESTERN AVE.

FOR SALE—

BUNGALOW COURT SITE,
100x145.
PARK VIEW, NEAR FIRST ST.
$25,000.
CALL MR. KLARQUIST, WITH
KELLY & GRANT,
WILS. 165. REALTORS. 58502
WILSHIRE BLVD. AT WESTERN AVE.

FOR SALE—

READ THIS.
2 unrestricted lots, 50x150, 5c car fare; block from yellow car line, built-up district, wonderful view of mountains, near State University. $1250 each; terms. CARL COFFMAN REALTY CO., 4400 Melrose ave. Take Hollstrope Drive car west on Seventh to Kenmore ave.

FOR SALE—

WESTERN AVE. LOT, $3950.
The best buy and only one at this price.
You know Western.
R. H. SPALDING, 5115 S. Western Ave. Branch, 5757 S. Western Ave. Ph. Ver. 4927

FOR SALE—UNRESTRICTED LOTS.

Corner Virgil and Normal. Yellow car. 50 to 200 ft. by 155 deep. 3 business lots facing Virgil; 120 to 175x150. All improvements in and paid; priced under market. Corner Fountain and Kingsley, 105x160, special price for "cash. PHONE 61 ADAMS.

FOR SALE—EXCEPTIONALLY good buy at Sanborn Junction, 80-ft. frontage on Sunset Blvd., at $100 a ft. $2900 will handle. Grab this quick.

See SANBORN today,
4008 Sunset Blvd.

FOR SALE—Let us send a home in the best part of Highland Park, look at our fine sightly lots in Palm Terrace. Price and terms to suit. All street, sidewalks and sewer in. No expense to buyer. See C. W. SMITH, 353 W. Ave. 59, Gar. 344.

FOR SALE—Unrestricted lot on Alvarado at facing Westlake Park. Now ripe for a choice office bldg. We have many calls for such a place. WESTLAKE REALTY CO., 668 S. ALVARADO.

FOR SALE—2 lots near Manual

INCOME PROPERTY—
For Sale.

FOR SALE—$60. WILSHIRE flat ...
...must sell; bargain; ... cash; ...
...owner leaving town; ... 6-room ...
...modern; ... 4-family ...
...rochester ... will ...
...finance and ... 1029 ...
...

FOR SALE—
ELEGANT WILSHIRE 4 ...
FLAT BUILDING
...Located on pavement, ... car, 50 feet frontage, ... 100 feet deep; ... 8 flat ... 2 ... 2 ... 1 ... 1 ... 1

BUSINESS CHANCES—
Of Many Kinds.

Businesses—Classified.

LUNCHROOM, seats 21, 3 years' lease; good clean money maker; rent $50; $1800. Owner, 716 MAPLE AVE.

MANAGER WANTED—Furniture, stab and door factory; small investment required. Good future for right party. 1620 HOOPER AVENUE.

MANUFACTURER, distributor of patented auto specialty thoroughly established and going big in south. Desires to meet capable business man with sales ability to take charge of California office. Good salary and ½ of profits to man having above qualifications and ensemble to invest $5000 in the business. Address X., box 378, TIMES BRANCH.

MANUFACTURERS agents for sale. Fine specialty line, well advertised, being handled by jobbers. Fine store building, 3 minutes from downtown, 2-year lease. Must sacrifice at once. Address W., box 900, TIMES BRANCH.

MFG. BUSINESS, half interest, selling brass and wire novelties, $1500 cash. Investigate evenings after 5. 427 UNION LEAGUE BLDG.

MEAT MARKET—Have two markets, will sell whole or half interest or give terms to experienced party. References required. Address J. box 178, TIMES OFFICE.

MEAT MARKET, well located, small overhead. Must sell. 227 S. PACIFIC AVENUE, San Pedro.

MEAT Market; want to move up-Main, sell or trade, $2000. 404 EAST 1ST, Long Beach.

MILLINERY shop and ladies' ready-to-wear dresses, best location, low rent. One other competition. Reason if sold soon, THE MARY SHOP, 280 E. San Fernando Blvd., Burbank Cal.

MILLINERY stock and long lease, in good willamette town. SOUTH 4865.

MILLINERY store, reasonable. Phone 75467. 3413 W. 54TH ST.

MILLINERY gift shop, thriving neighborhood; cheap rent, lease. 6802 S. VERMONT.

MUSIC store for sale. Established, good lease, low rent. Will sell whole or half interest. May consider real estate exchange. 908 AMERICAN, Long Beach.

OIL station, 1 hour on Foothill Boulevard. Beautiful, large, disposed building. Business bears close investigation. Priced to sell this week. L. F. CONKLIN, Arcus, Cal.

OIL STATION. We are the exclusive agents for 3 of the best lots in the city, low rent, long lease to money getters. We handle real lots only. SOUTHLAND CO., 715 Grosse Bldg. 6th & Spr.

PAINT and wall paper, lumberyard, retail, 2 yrs. Long lease, cheap rent. Other interests. Address D. box 129, TIMES OFFICE.

PARTNER WANTED—Active, hustling and loyal and genial co., established four years, and doing a good business now. The right man can get an interest at a very attractive price, as I have other interests that require my attention. Located in one of the best business sections of San Cal. Will be in Los Angeles the 11th, 12th and 13th, for interview. PHONE 856307.

PARTNER AUTO REPAIR SHOP. HALF INTEREST OFFERED IN SHOP LOCATED ON MAIN ST., OLD ESTABLISHED BUSINESS; SHOP FULL OF WORK, GOOD EQUIPMENT AND TOOLS, GOOD LEASE AND LOW RENT. WILL TEACH INEXPERIENCED MAN. IF SATISFIED WITH $40 PER WEEK AND ½ PROFITS, PRICE $4500. 712 H. W. HELLMAN BLDG., 4TH AND SPRING.

PARTNER WANTED—YOUR CHANCE. Wanted, conservative, honest man with $2500 to help me complete work on group of adjoining claims. Adjoining property now working and under option for $100,000. Equal half interest. Chance for big money on quick turn. Phone Wilshire 3450 or call 721 SOUTH MAGNOLIA.

PARTNER WANTED FOR AN EXQUISITELY EQUIPPED PASTRY AND BAKERY SHOP. New system of delivery. Wonderful success in the East. Why not here? Active position. $2500 required. UNCLE SAM SYSTEM shows you how to get the business. Call at 4600 HOLLYWOOD BLVD. Interviews between 10 and 4.

PARTNER wanted. Must be first-class baker to take one-half interest in bakery in one of best towns in southern Cal. Cash trade, doing good business. All new machinery. Ideal location. Part cash will handle deal and balance on time or discount for all cash. Address F. R. H., 310 E. College St., Whittier, Cal.

PARTNER wanted, chef with some money to invest in the best cafe in town, as a partner. Must be first-class. Wonderful opportunity for a good responsible man. BOX 416, Oakes, Calif.-nia.

PARTNER wanted, established manufacturer of ladies' suits and coats wants partner; must be acquainted in that line. Investment required. Salesman preferred. Address M. box 420, TIMES OFFICE.

PARTNER wanted with $1000 in business holding $5000 profit pacific. Investment fully covered by equipment that can be sold for more. Give phone number. Address M. box 609, TIMES BRANCH.

PARTNER in lunch or mfg. business. Have paying system; also rare experience. HOTEL (Prophet.) 530 S. San Pedro, 56665.

PARTNER Wanted, real estate office. Member of S. W. Realty Board; 10 years in business. 3841 SO. VERMONT.

PARTNER WANTED—
Man or woman with from $2500 to $5000 in A-No. 1 class business. You take no chances. Call at 313 LISSNER BLDG.

PARTNER wanted in mfg. business, $850 required. Guarantee $200 month. Will stand rigid investigation. Room 4, 216½ S. SPRING.

PARTNER WANTED—Real estate, business chance to work with for one week here both. GUSHMAN, 252 S. BROADWAY, ROOM 500.

PARTNER—$1200 buys half interest in fine going photo and art business, new store, long lease clean cut deal if taken at once. THE PHOTO SHOP, Burbank.

PARTNER wanted, lady or man, in profitable publication. $750. Address E, box 956, TIMES BRANCH.

PARTNER wanted. Must be counter man. Mortage Free, rent $350 cash. 550 S. LOS ANGELES ST.

PARTNERSHIP, $200; an unsquealing 3 New York firms, clothing and shirts. You watch for 1 man. McLeggan, 929 W. 3rd.

POOL ROOM For Sale. Twenty-three miles from L. A. showing good returns. Long lease. Two stores, 25-30. Modern bldg., with eight tables. Price $2750, will consider small payment down, balance monthly payments. 022022 ARUSA AVE., Azusa, Cal.

POULTRY business of 25 years' standing under one name for sale; and lease. Inquire at 844 E. SAN PEDRO ST.

PRINTER—Partner wanted to run family commercial shop. Cash or equipment and share earnings. 204 MASON OPERA House.

PRINTING—$1500 to invest with services in printing business, city or country. Address K. box 51, TIMES OFFICE.

REAL ESTATE BUSINESS—Up to date. Choice location, choice, good lease, small amount cash required. PHONE HOLLY 4803.

REAL ESTATE office for sale; corner Peirsette and Sunset, Barsin, Inmate at 7169½ SUNSET BLVD., or Phone 577268.

REAL ESTATE office for sale. Inquire 3601 CENTRAL AVE.

REPAIR shop, gas and oil filling station, 3 furnished rooms and bath. Rent $25 mo. Shop equipment for sale. $4400½ COMPTON AVE. South 7005-J.

RESTAURANT—$1300.
DOWNTOWN BUSINESS DISTRICT. FINE FIXTURES AND EQUIPMENT. 10 TABLES, 15 STOOLS AT COUNTER. WA. TABLISHED BUSINESS GOOD FOR $100 PAY. LONG LEASE. SICKNESS COMPELS SACRIFICE. 1116 STOCK EXCHANGE BLDG. 639 S. SPRING.

RESTAURANT, popular cafe in Venice, old established; year-around trade. Price $2500; seats 65. Counter, booths. Nets $7000 yearly. Lease. SHELDON, 601 Hibernian Bldg.

RESTAURANT for sale. Live downtown restaurant, nets $900 per month. Rent $50, lease, $1000 will handle. RM. 326, 411 S. MAIN.

RESTAURANT bargain, horseshoe counter and tables, seats 46; good paying business, sell half interest or all. Hurry. 7343 EAST 7TH ST.

RESTAURANT for sale, downtown location. Partners disagree. Can be bought below cost if taken. A snap for cash. Call at 907 S. GRAND AVE.

RESTAURANT, seats 30, doing good business; excellent loc.; long lease; living quarters. Address K. box 27, TIMES OFFICE.

RESTAURANT, fully equipped, established. Lease. Leaving city. Must sell. 2065 WEST 7TH.

RESTAURANT seats 8400; small lease, rent $18. 3710 S. CENTRAL AVE.

RESTAURANT, nicely equipped, good business, best location in town. 920 E. 1ST.

SHINING PARLOR, 5-chair stand, also handle cigars, tob., ice cream and soft drinks; tailoring and laundry. Only one in live town of 6000 pop. Must sacrifice, sickness. Write or see owner, 47 PLAZA SQUARE, Orange, Cal.

SHOE shop. Must sell at once. Excellent location, fall set of machines; good business. Owner, 1373 W. WASHINGTON

SHOE REPAIR SHOP for sale, beach city; good business, the year around. Address R. box 166, TIMES OFFICE.

SHOE repairing for sale, in very desirable location; Champion outfit. 518 N. FIGUEROA.

SHOE SHOP—New machinery, fully equipped, cheap rent, lease. 7615 SOUTH VERMONT.

SHOE repairing shop for sale, good location. 107 E. 9TH ST.

SHOE shine stand, 3 chairs, income $75-100 week. $150. 6125 W. 79TH ST.

SHOE store—Full, modern equip. Business street. Reasonable buy. 624 W. PICO.

SODA fountain for sale, with stock and ice box. 119 W. 7TH ST.

STATIONERY, magazines, candies, good location, reasonable rent, laundry agency. $2000 cash. OWNER. Address K. box 29, TIMES OFFICE.

STATIONERY and office supply store, doing over $40,000 a year. $10,000 cash takes it. Will stand closest investigation. Call MR. BECHT, Main 8006.

TAILOR SHOP—Real bargain, must sell, merchant tailoring business, one block west of Pacific, on Sixth of Two stores combined, tailor shop on Sixth and cleaning and pressing shop on Fremont at Wall equipped with fixtures and cloth to suit. 927½ W. SIXTH ST.

TAILOR, ladies', cor. Western ave. Good place. Fine business. 5465 HOLLYWOOD BLVD.

WHAT'S DOING TODAY.

Mass meeting, American Institute of Electrical Engineers, assembly room, third floor Edison Building, Third and Broadway, evening.

Fiacrafters, 236 Yale Building, 8 p.m.; two one-act plays, "Two Presidents Will Speak," and "Jags."

Second annual sales congress, life insurance company representatives, Berean Hall, Philharmonic Auditorium, 9 a.m.

Alaska-Yukon Club, Clara Barton Hall, evening; lecture concerning Abraham Lincoln.

Accountants' Educational Institute, 630 Stark Building, 7:30 p.m., W. F. Misamis on difference between 1921 and 1918 income tax laws.

United States Marine Corps Club of Southern California, Union League Club, 255 South Hill, 5 p.m.; corp'ership drive.

Ohio Societies of Southern California, annual picnic, Sycamore Grove; Lincoln commemoration exercises.

"Beautiful Britain," motion pictures of British Isles, Philharmonic Auditorium, afternoon and evening.

Astronomical Society, Central Evening High School, 449 North Hill; W. A. Spalding on theory of gravitation.

Manual Arts Parent-Teachers' Association, Manual Arts High School, room 9, 8 p.m.

Women's Auxiliary, Legion, Victory Post clubrooms, 327½ South Hill; Herbert Riley, lecturer.

Los Angeles Osteopathic Society, Union League Club, 255 South Hill street, 6:30 p.m.

THEATERS AND AMUSEMENTS.

Mason Opera House, 127 South Broadway—Russian Grand Opera Company; "Snow Maiden," evening.

Tally's Broadway, 833 South Broadway—Pola Negri in "Vanity Fair." (Motion picture.)

Grauman's Million Dollar, Broadway at Third—Will Rogers in "One Glorious Day." (Motion picture.)

Pantages, Seventh and Hill—"Conceit." (Motion picture and vaudeville.

Majestic, 845 South Broadway — "Scandal." (Stage.)

663 San Gabriel Mission, San Gabriel—"The Mission Play." (Spectacular drama.) 2:15 p.m.

Hippodrome, 320 South Main—Vaudeville.

Orpheum, 536 South Broadway—Vaudeville.

Morosco, 744 South Broadway — "Scrambled Wives." (Stage.)

Broadway Pantages—Will Morrissey's Revue. (Stage and pictures.)

Burbank, Main at Sixth—Hi Jinks Revue. (Musical show.)

Mission, Broadway at Ninth—"Hail the Woman." (Motion picture.)

Miller's, Main near Ninth—"The Silent Call." (Motion picture.)

Rialto, Broadway at Sixth—"A Self-Made Man" with Herold Lloyd. (Motion picture.)

Superba, Broadway, between Fifth and Sixth—Herbert Rawlinson in "The Avenger." (Motion picture.)

Kinema, Grand at Seventh—Victor Herbert and "The Song of Life." (Motion picture.)

Alhambra, Hill, between Seventh and Eighth—"Queen of Sheba." (Motion picture.)

Hollywood Community Theater (Egan Theater.)

Pickford and Fairbanks in "Dr. Jekyll and Mr. Hyde." (Motion picture.)

Pickford and Fairbanks in "Robin Hood

...California Interests. Editorials—News—Business—Society and Clubs—The Drama.

The Los Angeles Times

VOL. XLI. MONDAY MORNING, FEBRUARY 13, 1922.—PART II: 10 PAGES. POPULATION {By the Federal Census—(1920)—576,673 By the City Directory—(1921)—716,585

...USE SUES EX-GOVERNOR.

...He Was Too Fond of Pretty Domestics.

...Alimony Oft Given for Long-Proven Years.

...Injured Laundress is Included in Suit.

...Rolph Post, former Governor-General of Porto Rico, has been sued for divorce in the local Superior Court, it became known yesterday.

...ease, comfort and ...of life time, together ...dissidence of petty ...ended their wedded ...t is evident to anyone ...read between the lines of ...complaint filed by Mrs. ...Beatrice Post after ...years of mar-

...Post is "somewhere in Los ...according to her attor-...Dr. Post is—elsewhere. Further than that, they have nothing to say. The title of the suit is "Carolyn vs. Regis Post."

The complaint describes many incidents which, for some unstated reason, were tolerated for many years before Mrs. Post decided to sue. One occurred ...years ago when Mrs. Post re-...to couple's apartment ...thirty-ninth street, New ...found her husband in ...with a pretty nursemaid. ...was asked and was ...complaint states.

...Post was appointed ...eral of Porto Rico, ...escape the sultry ...of the tropics, went to ...camp in the Adiron-...she returned to the ...from at San Juan she ...husband, the complaint ...mixed in an affair with ...handmaiden of the ex-...mission. Again forgive-...united and the couple ...the States.

...to wait for a time, the ...on forth, and then, one

THOMASINA MIX HAS ARRIVED.

Heiress Born to Estates and Cinema Talents of Film Actor and Wife.

Joy reigns in the home of Tom Mix today. The reason is the arrival in the family of an heiress to the Mix looks, talents and estates.

She was born yesterday at 4 p.m. at the Good Samaritan Hospital, and her name already has been selected. It is Thomasina Mix.

Mrs. Mix was reported last night to be doing well. She was formerly Victoria Forde, Mr. Mix's leading woman. They have been married four years. Thomasina is their first child.

It also is rumored that William S. Hart and his wife are expecting the arrival of an heir several months from now. Mrs. Hart was Winifred Westover. They were married last October.

LAST SERVICES ARE CONDUCTED

St. Paul's Congregation Says a Sorrowful Farewell.

Historic Structure Will Make Way for Hostelry.

Edifice Has Figured Largely in City's Annals.

Unbidden tears dimmed the eyes of many when the congregation of St. Paul's Pro-Cathedral met last night to worship for the last time in the historic church edifice opposite Pershing Square. The furniture will be removed from the edifice today and tomorrow the "wreckers" will begin razing the historic structure to make way for the building of the Biltmore Hotel.

Within a few days the construction of a new home of worship, to cost approximately $300,000, will be started at 611 South Figueroa street by the congregation of St. Paul's. Pending the completion of the new church, the building of which will require about eighteen months, Dean MacCormack will conduct Sunday morning and evening services in the Scottish Rite Cathedral, 929 South Hope street.

LOOKING BACKWARD.

In connection with the razing of St. Paul's, it was pointed out yesterday that the march of the social, industrial and business life of Los Angeles has been co-incident with and largely dependent upon the activities of religious organizations.

Following the Franciscan Fathers of the early days came the ministers and laity of many Protestant churches, with the Episcopalians in the van.

The First Episcopal service ever conducted in California was on the shore of Drake's Bay, Jan. 24, 1579, and was in charge of Francis Fletcher, priest of the Church of England, who was chaplain for Sir Francis Drake. He read services and celebrated the sacrament of Holy Communion, much to the amazement of the red-skinned natives to whom it is said "he preached the Gospel with much fervency." That was the first Christian service in the English tongue ever conducted on the California coast."

CITY'S FIRST CHURCH.

The first Protestant church ever

(Continued on Sixth Page.)

Out of the Past, With a Glimpse of the Future.

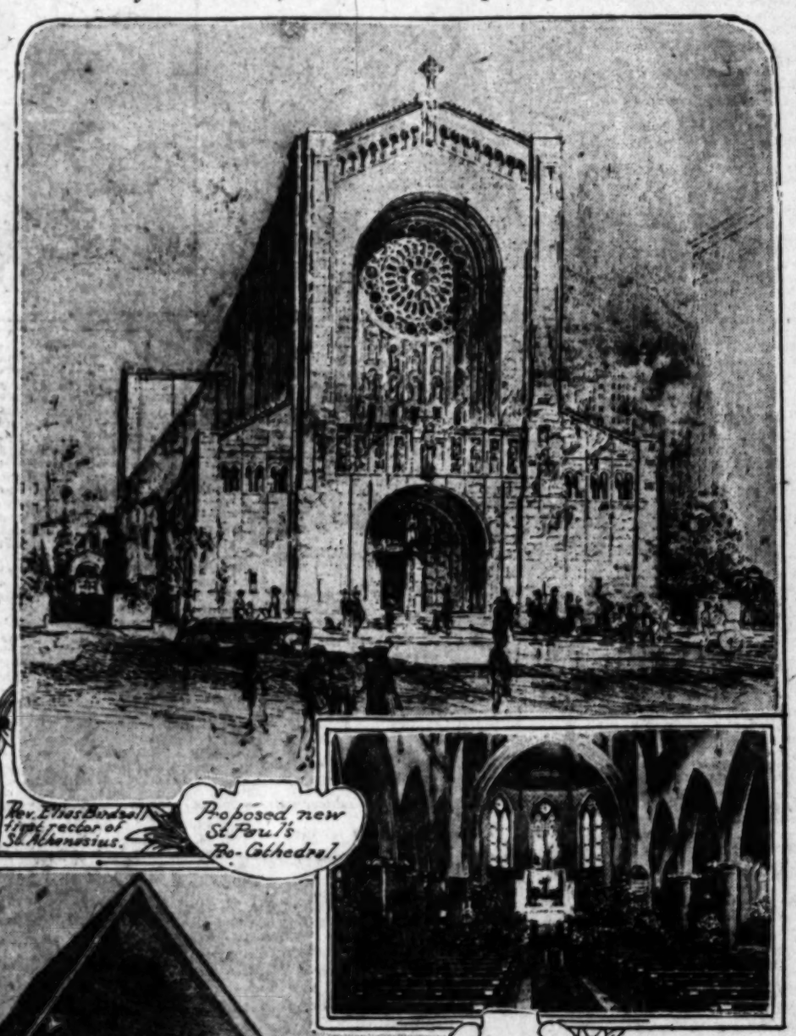

Rev. Elias Birdsall, first rector of St. Athanasius.

Proposed new St. Paul's Pro-Cathedral

Interior of St. Paul's Pro-Cathedral

Dean MacCormack of St. Paul's.

St. Athanasius Episcopal Church, first Protestant house of worship in Los Angeles, erected in 1864. It stood at the southwest corner of Temple and New High streets. Rev. H. H. Messenger the rector is standing in the doorway.

St. Paul's Pro-Cathedral.

A Camera Chronicle of the Episcopal Church's Growth Here.

The plan for the new St. Paul's was drawn by Reginald D. Johnson.

EMPHASIZES THE SPIRITUAL.

Dean MacCormack Lauds Work of Pioneers Who Wrought for God and Man.

Dean MacCormack in his morning sermon in St. Paul's Pro-Cathedral yesterday took his text from the first verse of the twelfth chapter of the Epistle to the Hebrews: "Seeing we also are compassed with so great a cloud of witnesses." He said, in part:

"An occasion such as this, where we bring to a close one era and look forward to the beginning of another era, compels us to think of the things in the past that are vital and fundamental. The history of this parish discloses many extremely interesting facts: St. Paul's, which was established in 1864 and was the first Protestant church in Los Angeles. Those days that were times of struggle and self-denial. The men and women who laid the foundation stones of this parish and did so in the travail of their souls.

"In thinking of the things that are precious in our parish life, I am moved to place the emphasis upon the spiritual rather than upon the material. It is true that in the category of the material many things that are valuable in the eye of the world have contributed to make this parish what it has become. A strategic site, a beautiful ritualistic service the production of a communion that finds its beginnings in apostolic days; these as well as many other conditions have united to make this parish a power in the community. But, far greater than these have been the spiritual forces constantly at work in our midst.

"Today we rejoice to think of the splendid and magnificent loyalty of those who, in season and out of season, have stood with this church in days gone by. It meant something twenty-five or thirty years ago to belong to an institution that was in every sense of the word struggling for its existence, and what we rejoice in today is the result of a loyalty of life that words are inadequate to describe.

"We rejoice today to think of a spirit of consecration that has risen in the past like the fragrance of a beautiful sacrifice to the throne of God. As one reads the names of those who were identified with this parish in its earlier days the conviction is forced upon us that we are reading the names of those who in every sense of the word were saints of God.

"Every great work is the result of many and varied factors, but the great outstanding factor of the past has been the goodness of those upon whose shoulders the burden of this great work rested. We rejoice to think today not only of the loyalty and consecration of those who have been identified with this parish in the last fifty-eight years, but we rejoice to think of the self-sacrifice which adorned the lives of so many in this parish for over a half-century. The danger is that we today shall overlook the fact that they were willing to 'spend and to be spent' in the service of God and in the ministry of His church.

"I wish to emphasize, that none may forget, this important consideration, that although many have labored and we have entered into

(Continued on Sixth Page.)

FROM OLD CATHEDRAL.

Timbers Brought from Europe Will be Used in New St. Paul's Here.

"The real life of a church congregation is not dependent upon the size of the building in which services are conducted," said Dean MacCormack of St. Paul's Pro-Cathedral yesterday. "We intend to go right along working and planning for better things, just as if they weren't tearing down our dear old temple and as if no changes at all were being made. The Scottish Rite Masons of Los Angeles have graciously granted us the privilege of holding worship at the Scottish Rite Cathedral, which seats about 1000 persons, and our first service will be conducted at that location at 11 o'clock on the morning of the 19th inst."

The auditorium of the new church will seat about 1200 persons. The church will be located on the two lots, 611-615 South Figueroa street, with a frontage of 138 feet and a depth of 265 feet. The structure will include a memorial chapel, dedicated to the members of St. Paul's, who served their country during the war—"in honor of those who lived for America as well as those who died for her," in the words of Dean MacCormack. The chapel will be in the northwest corner of the church and will have seating room for 100 persons. It will be one of the most artistically finished sections of the new building, it is stated.

PARISH HOUSE FIRST.

"Work will be started on our new church just as soon as we get the deeds to the Figueroa-street property," said Dean MacCormack. "There are two very good buildings on those lots at present, and one of them we intend to leave there as a meeting place for the girls of the Friendly Society and other organizations of the church.

"Reginald Johnson, the architect, who is Bishop Johnson's son,

FIREMAN DIES IN CAR CRASH.

Five Others Hurt When P. E. Train Hits Truck.

Thomas Doran Believed to be Fatally Hurt.

Motorman E. L. Albrecht is Arrested at Wreck.

One fireman was killed, another fatally injured and four others seriously hurt yesterday morning when a Pacific Electric train inbound from Long Beach crashed into hook and ladder truck No. 5 at Ninth street and Stanford avenue.

The collision occurred at 7:47 a.m. as the firemen were responding to an alarm at 940 Stanford avenue.

Harry Custer, 35 years old, tillerman of truck No. 5, died at the Receiving Hospital from a skull fracture two hours after the accident, although Police Surgeons Goodrich and Saverien battled desperately to save his life.

Thomas Doran, 24, 1188 West Thirty-seventh street, is in a dying condition from a skull fracture at the White Memorial Hospital.

Ralph Smith, 21, 315 West Second street, was taken to the Receiving hospital with serious injuries to his back.

Wesley Donovan, 28, 157 West Seventy-seventh street, suffered abrasions and contusions on the head and body. He was taken to the Receiving Hospital.

Oscar Johns, 25, 1349 West Forty-third street, received contusions of the left hip. He was treated at the Receiving Hospital and later removed to his home.

Samuel Shockley, 23, 2545 West Boulevard, received sprains and abrasions. He was attended at the Receiving Hospital and removed to his home.

Motorman E. L. Albrecht of Pacific Electric train No. 1227, was arrested on suspicion of manslaughter on the order of the Coroner after police and firemen declared he had been guilty of carelessness and negligence in not heeding the gongs and sirens of the fire trucks. He was released to the custody of counsel for the Pacific Electric.

Superior Judge Willis signed the order for Mr. Albrecht's release. The motorman is asserted to have said he was unable to bring his train to a stop in time to avoid the crash.

Trucks No. 5 and No. 9 were just swinging into position at Ninth and Stanford to fight a minor blaze. The Pacific Electric train in charge of Motorman Albrecht and Conductor A. Hessemer was inbound from Long Beach.

The heavy train struck truck No. 5 with terrific force, buckling it in the center and hurling the firemen to the street. The force of the collision threw truck No. 5 against truck No. 9 immediately behind, demolishing both.

Harry Custer, the dead fireman, resided at 356 South Fremont street. An inquest will be held and investigations probably will be conducted to determine all of the facts in the case and fix the responsibility.

CHILDREN DROWN AS RAFT SINKS

Tragedy Ends Outing at Stevens Beach in the Imperial Valley.

[BY A. P. NIGHT WIRE.]

CALEXICO (Cal.) Feb. 12.—Five children were drowned at Stevens Beach near here late this afternoon, when a raft which they had boarded suddenly capsized. Four of the bodies have been recovered.

The dead:

Nicondra Estrada, 16 years of age, whose body had not been recovered up to a late hour last night.

Guallamo Domingues, 15.

Dominga Domingues, 14.

Ignacio Domingues, 11.

Eulalia Domingues, 18.

Accompanied by Guallamo Domingues, Sr., father of the four Domingues children, the party went to the beach, which in reality is a large pond, for an afternoon's outing.

They rented a boat and rowed to the middle of the pond, where they climbed onto the raft. Overweighted, the raft turned over, throwing its occupants into the water, which at this point was about fifteen feet deep.

Guallamo Domingues, Sr., was rescued by witnesses to the accident, but the other members of the party were drowned before aid could reach them.

The Estrada girl was a niece of the elder Domingues.

PHOTOS ON DISPLAY.

Library Exhibits Pictures of Lincoln and Associates.

The Luther A. Ingersoll historical collections of the Los Angeles Public Library is featuring an exhibition of photographs of Abraham Lincoln and his contemporaries. These photographs are from negatives made by Gardner, official photographer for the War Department during the Civil War.

The prints were once the property of Gen. Lafayette C. Baker, who organized the Federal secret service as a part of the War Department. Mr. Ingersoll inherited the collection from his mother, a sister of Gen. Baker.

The collection includes two photographs of Mr. Lincoln, one as yet unpublished, and two of Mrs. Lincoln, one in the costume she wore at the inauguration ceremony, March 4, 1861. Other pictures are of Civil War generals, admirals and Cabinet members, together with the leading figures in the capture, shooting and burial of John Wilkes Booth, the assassin of the President.

ACTRESS IS ROBBED.

The home of Miss Gertrude Astor, cinema actress, 1755 North Vine street, was entered by a passkey burglar late yesterday and furs and jewelry valued at about $900 taken, according to a report made by Miss Astor to the Hollywood Police Station.

MULLEN & BLUETT
BROADWAY AT SIXTH

THE original hat case of Abraham Lincoln is on display in one of our Broadway windows. It contained the hat worn by the martyred president on the night of his assassination, April 14, 1865.

QUALITY IN MEN'S WEAR SINCE 1883

In Every Home
where there is a love for any kind of music—
The AMPICO
is an essential part of the family life
Reproducing all the music you love best, exactly as it has been recorded by famous pianists, the Ampico satisfies all your musical needs, and at a moderate cost.
The AMPICO in the
Marshall & Wendell
SOLD ONLY BY THIS COMPANY
"The One-Price Piano House"
FRANK J. HART SOUTHERN CALIFORNIA MUSIC COMPANY
333-334 SOUTH BROADWAY, LOS ANGELES.
ESTABLISHED 1880.
Other Stores: Long Beach, Riverside, San Diego.

The People and Their Daily Troubles

Elizabeth Jordan's Column.

RUTH'S NEW VOCATION.

Ruth X., who graduated last June at one of the largest colleges for women, flew into my study the other day with a look of vast importance on her pretty face.

"I've been meaning to come for ages," she said, "but you know I'm a working girl now, so I can't often make calls. I'm doing something absolutely new," she went on, beguilingly. "Shall I tell you about it?"

"Something absolutely new is always interesting, if found." I settled myself for a monologue and at once it began to flow.

TRAINING FOR EXECUTIVES.

"I'm in Blank's," said Ruth, proudly, naming one of our greatest department stores. "I'm in training there for executive work. And the amazing thing about it is that they are paying me $35 a week while they are teaching me!"

"That is amazing," I admitted.

"Isn't it?" Ruth was pleased with the effect she had produced. She developed her theme.

"You see," she said, "they have a lot of us in training, and we're all college girls. They won't take anyone but college girls, and it's frightfully hard to get in even at that. I tried for months before they took me, though my college record was even higher than the standard they demanded. But when they do take us and train us, they expect us to make good.

"And they certainly make us work!"

"What do you do?" I asked with growing interest.

STARTING WITH BOOKS.

"They started me in the book department. I was there a fortnight selling books, advising customers what to buy and read if they didn't know what they wanted, studying the other clerks, and making written criticisms and suggestions to the firm. Now they are sending me through every department in the store in the same way. I work my head off, for observation, of course, is not enough. We've got to learn things by doing them. Every week they give me a half a day to make a detailed constructive report—and that report is the hardest work of all. They expect a lot in the reports."

"What is it to lead to, when the training is completed," I asked.

"They promise every girl an executive position. They, themselves, of course, have first choice her, they guarantee to place her her, they guarantee to place her somewhere else—unless, of course, she is a failure."

THE TRAGIC FAILURES.

"In which case?"

"In which case," Ruth tersely reported, "she has wasted their time and her own. But," she hastened to add, "the proportion of failures is very small. You see, they are so particular about the material they start with. Some of their girls become buyers, some become advertising writers, or heads of big departments. It's really wonderful how they get on."

"So your whole future is settled," I cheerfully suggested. Ruth looked at me closely.

"You're not laughing at me!"

"Indeed I am not. It sounds very practical and I'm sure you'll make a big success of it!"

Ruth gave me an enthusiastic hug.

"That's what one of the firm told me this very afternoon," she confided. "And he told me to take half a day off to celebrate the discovery!"

LETTERS TO THE TIMES.

Defends Taylor.

VENICE, Feb. 12. — [To the Editor of The Times:] On the 8th inst. you published the report of an interview with a Santa Monica man who claimed to have known William D. Taylor in the Yukon.

He criticises his dress; speaks of him as a man on a mysterious mission; tells of tete-a-tetes with a woman; resurrects twelve-year-old gossip, and wonders why Mr. Taylor went in to Dawson City.

I do not think it was his intention to malign the living, or to slander the dead, but rather did not consider the seriousness of his remarks.

Mr. Taylor may have had troubles in his private life, but nothing is gained by raking over the past, and publishing incidents which cannot possibly have any bearing on the cause of his death, or assist in tracing the party who shot him.

Mr. Taylor's style of dressing also seems to have made considerable impression on the Santa Monica man's memory to so imprint every little detail of what he wore in 1916. I, however, must take exception to one remark he makes about Mr. Taylor having one of the few dress suits in the city. I hold no brief for Dawson in the matter of dress, but such an important item as dress suits should not have been misrepresented in the interview. There never was a dearth of dress suits even in the earliest days. I remember that, for shortly after going in I went to a Curler's banquet, at the Regina Hotel, and, knowing that many of the guests were mining men, I thought I would be more in keeping if I went in my ordinary clothes. I was the only one there who had not on a dress suit.

Conditions the world over have been changing rapidly. Motoring, flying, wireless and many other scientific inventions have contributed their share to "speeding up." Relaxation, therefore, becomes essential to our well-being, and so in the eternal fitness of things the "movies" came to us; to provide entertainment and rest.

Those artists who have become stars, became famous only through their ability, combined with hard work. They know their work is criticised more severely than any other has ever been. It is criticised daily by millions. Every action is printed, and must be perfect. Perfection is only attained by good directing, so when a director such as the late William D. Taylor, is taken away, both public and profession lose.

There is nothing mysterious about his going to the Yukon a second time; the "Call of the North" was in his blood, and when he came out again he brought magnetism fresh from the Northland to make the stars in the Southland scintillate with greater brightness.

GEORGE M. GIBBS.

Files Objection.

LOS ANGELES, Feb. 12.—[To the Editor of The Times:] So many silly and false stories of supposed experiences and happenings from the early days of Alaska and the Klondike find their way into print that real pioneers of those days, while resenting and deploring the false stories, seldom take time to refute them. However, when such falsehoods are of such character that they tend to mislead the authorities in such important matters as the solution of the Taylor murder mystery, then it is the duty of every citizen to act.

The Examiner prints what is purported to be statements made by one Alexander Donald McElroy, former San Francisco policeman and supposed Klondike pioneer, to the effect that in the early days of the Klondike, or about 1900, Taylor was mining on Lower Eldorado Creek and that he furnished information which led to the lynching of a notorious outlaw at the hands of the outraged miners and consequently McElroy's deductions are that some former member of that outlaw gang came here to avenge the hanging of his leader. McElroy is quoted as refusing to give further information, fearing that by so doing he might meet the same fate as did Taylor, at the hands of that northern avenger, but if the police care to investigate the story will be substantiated in every particular.

If the police should care to investigate it might lead to the incarceration of McElroy or the Examiner reporter in some institution, possibly that for feebleminded. The great majority of the Klondike pioneers were law abiding and no act of violence stains their history nor the history of the Klondike, McElroy, to the contrary. There were several executions there of convicted murderers but these executions were always carried out by the law's representatives in a legal way. Justice in murder cases was swift and some lesser criminals sometimes, no doubt, escaped as the Examiner's story seems to prove.

There is, as every Klondiker knows, no such creek as Lower Eldorado Creek. About the time Taylor is supposed to have mined that there was a Taylor very active in securing options and prospecting on what was known as a tract of conglomerate out on Indian River about thirty miles from Dawson. Whether he and the murdered man were the same or not I am unable to say, but I do know that McElroy's story as printed in the Examiner is a tissue of malicious falsehoods from beginning to end.

H. M. HENNING.

Will Hit Back.

LOS ANGELES, Feb. 12.—[To the Editor of The Times:] The club women of Los Angeles owe Neeta Marquis a vote of thanks for the masterly way in which she has presented "Capitalizing Club Women" in her editorial of February 7. The use made of us club women, and I am one of them, in the recent affair has outraged us all beyond the ability of most of us to put it into words. It takes an artist in English such as this able writer is, to put our indignation before the public. The reason we "fell" for this film director's scheme was because we sincerely believed he wanted help, and it was only when we discovered he was using us for a very clever advertising scheme that we realized we had been made catspaws. Now, no doubt, he thinks he put over a terribly clever advertising scheme which will roll the money into the box office, and this very thing shows how little he understands of psychology. For he has betrayed the trust the club women had in his sincerity, and instead of being further interested in him and his endeavors they will one and all be suspicious of him, will denounce his methods, and will publish far and wide, in press and by word of mouth, his methods of using us, which smack of insincerity to say the least. And such advertising which we will give him will do him more harm than he can ever overcome. This lack of understanding of a psychology is evidently this man's greatest weakness, for the picture in question is wholly without a psychological lesson. The film director who is going to succeed has first got to be a student in psychology before he can present pictures which will have the backing of club women, or any other women. The mere fact that a director is anxious to get away from the sex problems in pictures, and the crime stories is not sufficient. He has got to present pictures with the psychological appeal. Aside from its many deficiencies, the picture in question is utterly devoid of any such appeal, as utterly devoid as the director was of any understanding when he outraged the club women as he has done. For they were sincere, and believed he was, until they found out it was but a trick he used to advertise his picture. Can he estimate the harm he has done himself? I suppose not. If he could he would never have perpetrated such a mistake.

ELSIE DUCKELS.

Wiggles Two Ways.

LOS ANGELES, Feb. 12.—[To the Editor of The Times:] Noticing that our political Governor has called another week for "Honey Week," and I think it would be well if he also made a "Governor's Week," so it gives people a chance to study the cheap politics he is playing on the general public. He first had the railroad rates raised a year ago, and now as it is close to his election, he asks for the lower rates. He also wants the telephone rates reduced, after the matter was up in November, 1920, and the same refers to the street car new rates, which he knows very well the railroad company must have in order to make improvement.

I. LEARSY.

GASOLINE ALLEY—BUT SOME THINGS ARE MORE IMPORTANT

Questions Answered.

[Any reader can get the answer to any question by writing the Los Angeles Times Information Bureau, Frederic A. Haskin, Director, Washington, D. C. This offer applies strictly to information. The bureau cannot give advice on legal, medical and financial matters. It does not attempt to settle domestic troubles, nor to undertake exhaustive research on any subject. Write your question plainly and briefly. Give full name and address and inclose 2 cents in stamps for return postage. All replies are sent direct to the inquirer.]

Question: Is John McCormack an American citizen and did he ever sing in grand opera?

C. E. B.

Answer: John McCormack became a naturalized citizen of the United States in 1917. In America he has sung with the Metropolitan Opera Company, the Chicago-Philadelphia Opera Company and the Chicago Opera Company.

Q.: What does the word February mean?

A.: February, the month of purification, was so named from the word, "februa," a Roman festival of purification, which was held on the 15th of the month. From the word "februare," meaning to expiate or purify.

Q.: What is the size of a dollar bill? Do all dollar bills look the same?

A.: The office of the Director of the United States Mint says it takes twenty and one-half dollars in standard silver dollar bills to weigh the standard silver dollar, 412.50 grains, one thousand dollars in gold, 30.12 plus grains. All of these weigh the same.

Q.: Are there more women or single men in the United States?

A.: In 1910, among the people of the United States over 15 years of age and over there were more single males than females. The percentage of single males was 25.1 and of single females 27.2.

Have You a Coffee Conscience?

THE feeling of satisfaction, the appreciation of flavors and aromas that appeal to you while you are enjoying a particularly good meal are forgotten within the hour.

But when you eat something that distresses, you sense it for a long time. And that's why you have a coffee conscience.

Harmful Habits Haunt

At ten o'clock you are reminded of the coffee you had for breakfast. At three you are stabbed with the recollection of the coffee you drank at noon. And at bedtime you just can't forget the coffee you drank that evening.

That's all because coffee distresses you—mildly perhaps—but still it IS distress. Certainly you've tried them all—tea, chocolate, malted milk, and what not, and for a few days you felt better. But somehow, your particular substitute grew insipid. Back you went to your good old cup of coffee—regardless.

Hold Healthy Habits

You returned to coffee because you learned that nothing else has the delicious, satisfying flavor, the delicate aroma, of coffee.

Kaffee Hag has every coffee-quality—because it IS coffee, strong coffee, pure, aromatic, wholesome. It is coffee with 95% of the injurious drug caffeine removed. Frequent public analyses prove this.

The annual report (1915) of the Connecticut Experiment Station, U. S. Department of Agriculture, says (p. 277): "KAFFEE HAG: The claim that 95% of the caffeine has been removed is a just one."

Kaffee Hag is coffee with ALL the appetizing flavor that is coffee's and coffee's only, and can NEVER belong to any other beverage but coffee.

Healthy Bodies Sleep Soundly

It is natural for people to sleep soundly. If sleep comes slowly and does not hold you firmly in its restful arms, something is cheating you.

Maybe it's coffee. Try Kaffee Hag tonight and see. It will be a delightful experiment that will bring you health and comfort.

Grocers sell Kaffee Hag in handsome one-pound packages—ground or in the whole bean—just as you prefer. Today when you order groceries, be sure to have on your list: "Package of Kaffee Hag."

KAFFEE HAG CORPORATION
NEW YORK CLEVELAND CHICAGO

It will not keep you awake at night!

KAFFEE HAG
HEALTHFUL AND GOOD
COFFEE

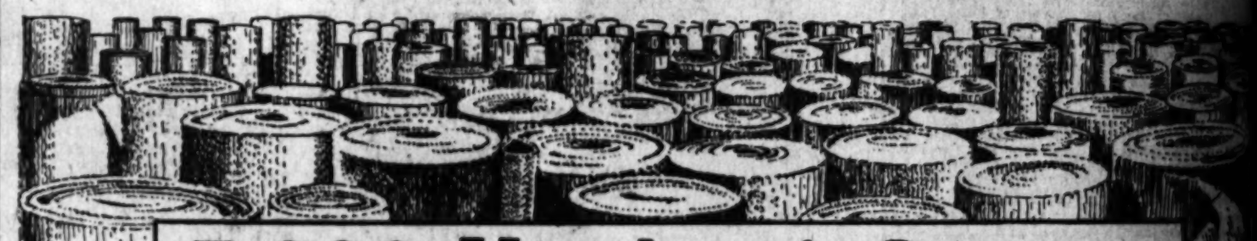

7,000 Yards of Carpets
Underpriced in Our Greatest Annual Clearance Sale

Sewed, Laid and Lined at These Special Low Prices

The labor of sewing, lining and laying carpet is quite an item and is not usually included in a special sale price. We include it so that you will know just how much you save because of our ability to offer better values.

A Direct Factory Purchase Made by Our Buyer on His Eastern Trip

We go direct to the mills for our floor coverings, thus eliminating middlemen's profits and enabling us to offer savings that bring us business from all over Southern California. Please note that this is dependable merchandise of the kind that we do not hesitate to back with our customary guarantee of satisfaction. Do not think because the prices are comparatively low that the quality is inferior. Come and see for yourself and you will be convinced that we can save you money on the kind of goods you want.

Heavy Quality Brussels Carpets

Good wearing quality Brussels Carpets with neat, small designs in shades of tan, blue, green and brown with bordered stair carpets to match some. Suitable for bedrooms, dining rooms, offices, halls or stairs. Choice of five patterns, sewed, laid and lined. Special in the Sale at, per yard **$2.25**

Wilton Carpets $3.00 Yd.

Plain color Wilton Carpets in shades of natural wool, sand, taupe, rose and mulberry. Your choice in the Sale, special, yard, $3.00. Sewed, laid, lined.

Wilton Carpets $3.50 Yd.

Plain color Wilton Carpets of heavier quality and closer weave in shades of natural, sand, taupe, rose and mulberry. Your choice in the Sale. Special, yard, $3.50. Sewed, laid, lined.

Wilton Carpets $5.00 Yd.

Figured Wilton Carpets in neat, small all-over effects suitable for use in the finest rooms of any modern home. Some patterns with borders to match. Choice of 6 patterns in the Sale. Special at $5.00 per yard. Sewed, laid, lined.

Cut Order Line $3 to $7

In addition to our huge yardage stock, we carry a large line of samples from which you may order either plain or figured carpet with or without border in any color desired.

Extra Width Carpets

36-in. Wilton Carpets..... $5.00 Square Yard
Plain color Wilton Carpet of excellent quality in the 9-ft. width. Choice of natural, sand, taupe or rose in the Sale. Special at $5.00 yard.

9-ft. Wilton Carpets.... $6.00 Square Yard
Plain color, heavy pile Wilton Carpets in neutral colors, suitable for any home or office. Special in the Sale at $6.00 square yard.

9-ft. Wilton Carpets.... $9.00 Square Yard
Plain color, extra heavy Wilton Carpets in neutral colors, suitable for the home or office. Special in the Sale at $9.00 per square yard.

12-ft. Chenille Carpets..... $9.50 Square Yard
Rich, heavy Chenille Carpet in a very good shade of taupe, with heavy wool back and face. Will make a rug or carpet without seams to fit any size or shape of room that is not over 12 feet one way. Special in the Sale at $9.50 square yard.

15-ft. Chenille Carpets..... $13.85 Square Yard
Best quality, soft, heavy Chenille Carpet in a beautiful rose-taupe color, suitable for the very finest use where a floor covering of extra quality and thickness is desirable. Fifteen feet wide without a seam and in any desired length. Special in the Sale at $13.85 per square yard.

One o'Clock Saturday Closing the Year Round

TEN FLOORS

Long Beach Store, 1118 American Ave.

Pasadena FURNITURE CO.

83 to 91 North Raymond Avenue
Phone Colorado 8200 Pasadena, Cal.

...EN DAYS MORE OF "TIMES" BEAUTY QUEST.

MISS A.
...ADENA.

MISS R.
LOS ANGELES.

MISS T.
LOS ANGELES.

MISS G.
LOS ANGELES.

MISS L.
VENTURA.

MISS R.
LOS ANGELES.

MISS R.
LONG BEACH.

MISS K.
VENTURA.

MISS D.
VENTURA.

MISS P.
LOS ANGELES.

MISS B.
VENTURA.

MISS L.
LONG BEACH.

MISS W.
ALHAMBRA.

MISS C.
VENTURA.

MISS Z.
LOS ANGELES.

MISS B.
GLENDALE.

...is conducting an earnest search for the most beautiful ... the Southwest. Prizes totaling $4900 will be awarded the ... girls adjudged the prettiest by a board of competent art ... contest is now on. It closes February 22.

...l pride being taken by cities and towns throughout the ... added in the quest is lending zest to the search.

...uty Quest is being conducted in six zones in the South... ...ives most beautiful girls in each zone will be determined ...graphs and awarded $500, $100 and $50 as first, second ..., respectively. Then from the six first-prize zone win... ...t beautiful will be selected and awarded the grand prize ... addition to her $500 zone prize.

The Southwest is divided into the following six zones: (1) City of Los Angeles; (2) Los Angeles county outside the city; (3) the counties of San Diego, Imperial, Orange and Riverside; (4) the counties of Inyo, San Bernardino, Kings and Tulare; (5) the counties of Santa Barbara, Ventura, Kern and San Luis Obispo; (6) the State of Arizona.

Send one—and only one—photograph, mailing it as early as possible, but in any event so it will be postmarked before 12 o'clock, midnight, February 22. Address it, "Manager Times Beauty Quest, Los Angeles Times, Los Angeles, Cal." Write full name and address on the back of photograph, giving the name of city, street number, county and State, and occupation. If not occupied, write "Home." An entry may be made by a friend of the girl if the latter's permission is given. Hereafter no entry blank will be required.

Entry is free. There is no charge of any kind, no votes to get, no subscription "string." It is open to every unmarried girl residing in the territory above described, except that all professional beauties are barred, i.e., those whose beauty is their principal means of livelihood, as actresses, models, etc.

No photographs can be returned. Do not send stamps. A person may submit the names of more than one young woman as entrants, but the permission of each must be obtained and the entries must be made separately. Employees of The Times and members of their families are barred.

As many photographs as possible will be published in The Times from day to day and in the Sunday rotogravure section. The fact that your photograph does not appear is no indication that you are not within the prize-winning class.

In publishing photographs only the last initial of the name and the name of the city in which the entrant resides will be used.

A board of artists will select the prize winners as soon as possible after the close of the quest, which is February 22. After the board has made the awards the photographs of all prize winners will be published in the rotogravure section, together with their names and addresses.

Have you sent in a photograph?

News Pictures From Everywhere.

FOR THE 1922 DEBUTANTE.

Taken by Underwood View Co. Underwood & Underwood. and Times Photo Service.

MADAME ANITA D'ARCY VARGAS, SINGER, OF SANTA CLARA, WHO HAS BEEN SPENDING THE WINTER IN WASHINGTON, LEAVES SOON FOR AN EXTENDED TOUR OF EUROPE.

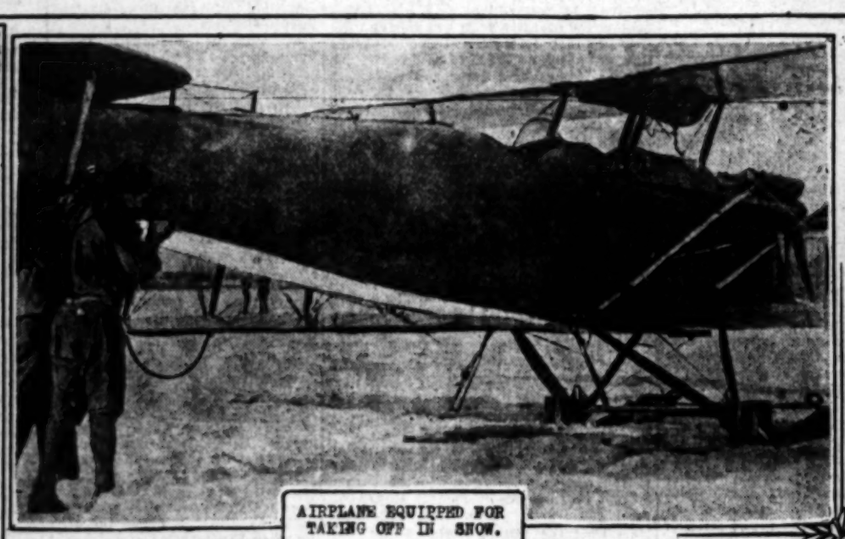

AIRPLANE EQUIPPED FOR TAKING OFF IN SNOW.

THESE GIRLS ARE PARTICIPATING IN THE ANNUAL SPORTS CARNIVAL AT WINNIPEG, CANADA.

W. E. MEANWELL, BASKETBALL COACH AT THE UNIVERSITY OF WISCONSIN.

MME. YAJIMA, WHO ATTENDED ARMS CONFERENCE, IS AT POINT OF DEATH IN JAPAN.

BRIGADIER-GENERAL FRED W. SLADEN, WHO HAS BEEN APPOINTED COMMANDANT OF WEST POINT MILITARY ACADEMY.

PUBLISHERS:
THE TIMES-MIRROR COMPANY
OFFICERS:
HARRY CHANDLER, Pres. and Gen. Mgr.
MARIAN OTIS CHANDLER, Vice-Pres. and Secy.
F. X. PFAFFINGER, Treasurer.
HARRY E. ANDREWS, Assistant General Manager and Managing Editor.
Harry Chandler, Marian Otis-Chandler, F. X. Pfaffinger, Mabel Otis-Booth, Harry E. Andrews, Directors.

Los Angeles Times

EVERY MORNING IN THE YEAR.
DAILY FOUNDED DEC. 4, 1881.—41st YEAR.
Sworn average circulation for every day of January, 1922.....131,737 Copies
Sworn Sunday only, average circulation for January, 1922.....165,848 Copies

OFFICES:
New Times Building, First and Broadway.
Branch Office No. 1, 519 South Spring Street.
Washington Bureau, 501 Hibbs Building.
Chicago Office, 111 West Monroe Street.
New York Office, 286 Fifth Avenue.
San Francisco Office, 742 Market Street.
Paris Office, 129 Rue Saint Honore.

LOS ANGELES (Loce Ahng-hayl-ais)

MEMBER OF THE ASSOCIATED PRESS.
The Associated Press is exclusively entitled to the use for publication of all news credited to it or not otherwise credited in this paper and also the local news published here within.

SAFETY FIRST.

It is safe to assume that the five wise virgins did not have their names in the telephone directory.

WOMAN AND THE LAW.

The lady Mayor of an Ohio town captured a lady bootlegger who was fined $1000 for her activities. When the women get to hunting one another down the mills of justice are likely to work overtime.

THE GOLD SUPPLY.

They are raising the roof on the United States treasury. It must be for the purpose of holding the gold reserve. Uncle Sam now has more than 40 per cent of the world's supply of gold and he is hanging to it.

WASTED MONEY.

About 80 per cent of all the money expended by the United States since the foundation of the republic has been for war and its consequences—including pensions. And yet we are supposed to be a nation of peace.

A THOROUGH JOB.

Burglars entered a Venice home in the absence of the family and stole, among other things, the kitchen stove and parlor curtains. They would probably have taken the wall paper and the sink if they had not been interrupted. When a burglar goes at a job conscientiously he doesn't like to overlook anything.

THE NEW PATH.

The Washington conference will result in an immediate lessening of $200,000,000 in the nation's naval bill. This is the judgment of some of the department officials. Of course, this seems rather modest to a juggler of billions but, after all, it is a splendid start, and the saving influence on the future is what counts. It was a matter of about face and a new direction. The turn was made and we may now thank God and take courage.

A GOOD INDIAN.

Old Wrinkle Face, the Chippewa chieftain, is dead at the age of 138 years. He was the original old-timer and could remember when great bands of his copper-skinned brothers roamed the forest and prairie. Of course, he never saw more than a few thousand of them at one time, but in his youth the Indians actually possessed a lion's share of this country. To have lived in three centuries is a wonderful accomplishment of itself.

HALTING THE DANCE.

High-school officials in a Massachusetts city have forbidden all forms of dancing on the part of students. The young folks had taken too zealously to the toddle, the shimmy and the wiggle-waggle and the puritans of the town were shocked. Pupils were also carrying moonshine to their dancing parties until their hoofbeats could be heard for blocks. The easiest way out of it seemed to be to forbid dancing altogether and this has been done. Alexander used his cleaver on the Gordian knot and in this case a major operation appeared to be necessary.

SAVING THE DAY.

The Federal reserve banks saved thousands from financial ruin, according to the testimony of Banker G. M. Reynolds of Chicago, as given here the other evening. At a time when merchants had overbought and were still overstocked the Federal reserve steadied the supporting banks. It was like the governor on an engine. It kept the machinery running smoothly and spared the danger of an explosion. Bankruptcy would have been a very common experience but for the tactful operations of the Federal reserve machinery. It is still working well.

PARENTAL POWERS.

The other day a judge fined a father for chastising his daughter because of her exaggerated flapper propensities. It seems that a man may not discipline his own flesh for its indulgence in bobbed hair, rouged lips, plucked eyebrows and rolled socks. In this case, however, the father admitted that when he saw his child painting her face and exhibiting her knees he shut his eyes and took a smash at her with his fist. That was the trouble. He might have been pardoned for spanking his sophisticated daughter, but to go after her in the manner of Jack Dempsey was error. Even a father may not slug his offspring with impunity or a clenched fist.

DIVORCE AND LANDLORDS.

An American loan banker finds a distinct connection between high rents and divorce. He says that rents were advanced upon the presumption that there was a great shortage in houses. This was only partially true. There was a shortage, but it was not as acute as popularly supposed. In the snappy spending days at the close of the war a lot of people were moving into better homes than they had been accustomed to and presently were living beyond their means. When the slump in business came they had to do something. Instead of returning to the narrower confines of the old home they took in a parlor boarder or two. Sometimes the star boarder turned out to be a first-class home-wrecker and the next thing would be an appeal to the divorce court on the part of an affronted husband or wife. The feverish living of the spendthrift days was primarily to blame, but the relation between rents and divorce can still be traced.

THE ARMS CONFERENCE AND CHINA'S TRADE.

With the signing of the treaties by the arms conference in Washington a forward step of the greatest significance in international affairs has been taken. These treaties are important in themselves and as better methods in the conduct of world affairs. They bind the powers to limit their navies. They bring the Shantung controversy to a settlement and provide for other adjustments of Chinese affairs. Through the four-power pact they set up a strong guard against war in the Pacific. These are the definite accomplishments of the conference.

Their result is to do much toward clearing away the war clouds on the Pacific, so making it possible for that part of the world to get down to business.

One thing that has prevented normal commercial activity during the past two or three years has been the threatened clash between the United States and Japan. "The next war will be fought in the Pacific," has been the prophecy freely made by students of international relations.

With such a threat overhanging, the prosperity of the East and the West has been retarded. Commerce has been stagnant, development projects under consideration in the Far East have been held in abeyance because capital could not be risked in a war-threatened zone, and unrest to the point of revolution has been fostered in those struggling, swarming nations that can no longer live unto themselves.

With the adjustments of the conference a commercial revival on both sides of the Pacific is looked for. In China especially there is dire need of this. Blessed with wonderfully rich resources, but without the capital and experience to develop these unaided, China has been like an unwieldy giant who has not learned to use his limbs. Her fear of foreign aggression, especially from Japan, the instability of her government and the need of her hungry millions for more food than they can produce are some of the factors that have made the condition of China one of gravest moment. That China's economic salvation depends upon the rapid development of her rich resources and a great stimulation of her foreign trade, both on the export and import side, is well understood. The first requires outside capital; the second requires friendly trade relations between China and other nations.

Once foreign capital deems China a safe field for investment the open door to a new China appears. For the investment of foreign funds in Chinese enterprise will immediately create a new set of conditions there. With the building of railroads, the development of mineral and forest resources, the placing of manufacturing and agriculture on a modern basis, all of which bring wealth and employment in their wake, China will have the wherewithal to purchase the food her population must obtain by import if a large part of it is not to perish, while the rest falls into decay.

China, despite its contact with the West in recent years, has still a distinctive civilization. It has an enormous population, estimated at from 400,000,000 to 900,000,000. Its purchasing power is low, its transportation facilities are meager, there being less than 9000 miles of railroad, while its road and canal systems are in a poor state of repair. All this meagerness is emphasized when we look at the vast area of the country, stretching from the cold interior plateaus to the southern subtropical coastal regions.

When we consider the vast natural resources of China it becomes evident that within her borders lies a field for development that is surpassed nowhere else on the globe. China is the world's largest producer of antimony. She has immense deposits of tin, lead, copper and petroleum. She has the largest undeveloped coal and iron deposits in the world. The anthracite coal measures of Shansi and adjacent regions are equal to those of Pennsylvania and her bituminous coal deposits are as great, if not greater, than those of the whole United States. Though the iron deposits of Hankow are in the hands of the Japanese and those of Manchuria at least largely under Japanese influence, the provisions of the settlements arrived at by the arms conference will in a measure modify the exclusiveness of Japan's control of those two great resources and permit of development by the capitalists of other nations. This is at least true in regard to Shantung, as the mining rights which Japan acquired in 1915 are affected materially by the recent treaty settlement at Washington.

At present the dense population of China is principally engaged in agriculture. The chief products are silk, tea, beans and beancake, raw cotton, hides and skins (mostly goat skins) straw braids and mattings, which are exported along with unique carvings, pottery, rugs and a wide variety of less important products.

With the application of modern methods, both to agriculture and manufacturing, a great impetus would be given to China's commercial activities. This would immediately call for improved transportation facilities in the way of railways and roads and canals. A great market for all classes of machinery, both industrial and agricultural, locomotives, freight and passenger car and steel rails, would result. The erection of factories would create the need for structural material and this would give employment to labor, both in the United States and China. It would also increase the demand for such foodstuffs as America has for export and which are absolutely essential to China, for populations work on their bellies just as soldiers fight on them. China's present imports are rice, sugar, petroleum, cotton goods, vegetable oils and machinery. With American capital on the ground and American energy and organizing ability directing China's developments the present markets would rapidly expand. As her productive capacity increased her exports would also gain and there would follow an increase in her imports. The nation supplying the capital would be the logical market in which China would buy. With American capital in the field it naturally follows that American goods would take precedence.

When capital is invested in foreign countries very little actual money is sent abroad. What happens is that goods, to approximately the value of the investment made, are sent. The financiers loan industrial leaders the money. With this money in case of American loans, American goods are bought. The money remains in the country and the goods go out. It is the capitalist and not the manufacturer who extends the credit. Such a loan or such a foreign investment becomes a dynamic force in the promotion of trade.

China needs the capital of friendly nations that have no ulterior motives in their commercial enterprises. The American attitude toward China has always been friendly. We have always stood for Chinese sovereignty in government and the open door in commerce. With no idea of unfair exploitation, no thought of wresting a foot of territory from China and with no desire to interfere in China's internal affairs, the United States is in a position to bring China the financial aid so desperately needed in this period of stagnation.

Once the treaties resulting from the Washington conference are ratified and in effect American capital will begin to flow in China's direction to the mutual benefit of the two countries.

Jack and the Cornstalk.

[Brooklyn Eagle.]

ENGLAND'S GENERAL ELECTION.

According to the English newspapers Mr. Lloyd George would seem to be facing another "crisis." This time it is strictly a political party crisis, and so scarcely arouses the palpitating emotions that an Irish crisis or a labor crisis or an international crisis engenders, but nevertheless it is quite a personal crisis for the Prime Minister. However, he seems to thrive on crises and may turn this one into another personal triumph.

It is the prerogative of the Prime Minister to call a general election at such time as his discretion considers desirable—invariably at either a time of political virtue for his party, providing it with new strength, confidence and mandates, or at a time of dangerous weakness with a majority vote against it, ethically requiring resignation. Mr. Lloyd George felt that the former occasion was ripe and that a general election this month could do nothing but return his coalition to power with increased strength and new mandates.

But that disconcerted residue of the old Conservative party, led by Sir George Younger, who holds no portfolio, sees delay as its best bet. Hence it is demanding that the administration deal with the reform of the House of Lords before calling an election.

Now this reform of the House of Lords measure is fraught with acrimony, and, moreover, it is a personal measure originating with Lloyd George. It is designed to make the upper house more fairly representative and a more efficient constitutional safeguard. And this old Conservative party, which was so effectively submerged in the elections of 1918, when a grateful electorate had nothing but thanksgiving for the ending of the war in mind, feels that on this issue its only chance of making an uncomfortable commotion for the Prime Minister hangs.

In the meantime, since coalition government became the urgent war vogue, Lloyd George, a Liberal, has had things pretty much his own way, with the most influential conservatives co-operating with him. There has been opposition, but necessarily unorganized.

Actually, it has had the effect of keeping a national liberal party in power, largely on the personality of Mr. Lloyd George. And during the successive "crises" the Conservatives stood no ghost of a chance to put them out of business. Now, however, they are seizing upon a measure of "return to normalcy" to re-enter the fight. Hitherto all measures have been discussed between parties—amicable conferences and agreements for the most part, settling coalition policies. But this time Sir George Younger comes out with his demands in public, without warning, and all the malcontents are siding with the old Conservatives.

Mr. Lloyd George does not intend dropping the House of Lords issue, but political sagacity points to the advisability of a general election now, with the high lights of his achievements as the election cry, and asking politely, modestly for new mandates before proceeding.

But the weakness of the Conservative cause is manifold. First it is obviously a purely party move. It might wreck the coalition and give the Conservatives the common cry they need. But, even so, there is small hope that it would put the Conservatives in power—but rather would it hasten the formation of a national Liberal party under Lloyd George leadership. And there is so much in names. No one is "conservative" any more—every party believes in certain measures of essential progressiveness. So that, as the London Observer points out, the partners in the coalition must either hang together or hang separately. But the smashing of the coalition would certainly be a godsend to the various oppositions. It might not break Lloyd George, but it would almost certainly worsen his majority. Hence Lloyd George, who realizes a number of seats may be lost, anyway, believes that a quick general election under the coalition flag, setting forth its unquestioned achievements while they are still hot, offers the better political move.

Lloyd George once declared he had the patience of an oyster. But, to quote the Observer again, "to offer up his little Coalition Liberals as an oyster feast for the Walrus and the Carpenter at Conservative headquarters is about the last course to which he will be found to incline."

One result of the coalition government so long in power in England is the inevitable disruption of former parties. So that in any election now there are bound to be a large sprinkling of independent candidates on all sorts of issues. But since the coalition was formed by Liberals, with the strongest co-operation from the best Conservatives, it naturally leaves the Liberals the stronger. Yet the residue of the old Liberal party is led by the ex-Prime Minister, Herbert Asquith, and he is in violent opposition to Mr. Lloyd George. There is not much hope that Asquith would ever be returned to power, but with his faction fighting the coalition from one side and the Conservatives from the other Mr. Lloyd George's position is seen to be delicate. No wonder he does not favor any movement for delaying the election, which, with time, must become ever more personally perilous to him—especially as the Northcliffe publications, with their tremendous influence, have shown a marked disposition to oppose him on many issues.

There is small doubt that a new coalition party could win with greater triumph at the polls than ever before. As the head of such Mr. Lloyd George's position could hold nothing but strength. But, while a new national Liberal party might gain a majority, it is highly doubtful whether it could be a sufficiently strong majority to wield the necessary power.

However, as we have said before, Lloyd George thrives on crises and it remains to be seen whether this newer but less nationally critical one can prove as nourishing.

WOULD BOYCOTT BASEBALL.

Now union labor is threatening an organized boycott against baseball for this season and announcing that more than a million of their members will stay away from the league parks. But will they? This time the trouble seems to be with Judge Landis, the big chief of the National Commission. Only a short time back the union leaders were all giving three cheers for Landis. He was one of the few judges to whom they gave hearty allegiance. When he was agreed upon for arbiter in the Chicago labor differences they were overjoyed and they promised faithfully to abide by his findings. Here was a man after their own heart. But when the hearing came Judge Landis held that the members of unions should furnish a day's work for a day's pay and he also prepared a wage scale that was some 10 per cent less than the unions had been demanding. Now some eight or ten of the unions have refused to be bound by the decisions they had voluntarily pledged themselves to accept and they are going to boycott baseball because the National Commission happens to have a contract for the services of Judge Landis which still has a year or more to run. The unions have no respect for a contract and naturally feel that the agreement of the baseball officials could be violated at will. The members of the unions themselves will not respect the boycott ordered by their leaders. Those who wish to see a game will visit the parks as of old. Boycott threats have ceased to worry anybody.

FINE BUSINESS.

As near as can be figured out by the President at this time the director of the budget has effected a saving of $136,000,000 from what would otherwise be the expenditures of the departments for the year. Whether another master of the budget would have done less or more is purely a matter of speculation, but the budget principle has certainly furnished ample justification for itself and Gen. Dawes, its first chieftain, has earned the hearty good will of the taxpayers.

OUR SUNNY FRIEND

When Bore Meets Bore.

I used to take pleasure in reading my rhymes
To folks that I met by the way,
I used to rejoice in my innermost heart,
When "that's very good" they would say,
But I find that so many have rhymes of their own
And hearing them read's such a bore,
And praising their slush hurts my conscience so much,
That I don't read my rhymes any more.

When I first bought my flivver I bragged unto all
Of the way that it climbed Cabbage Hill,
Of the mileage it made on Cottonwood Grade,
And of course I would like to brag still,
But most of the folks that will listen at all
Have cars that they brag about, too,
So to keep from pretending an interest unending,
I have cut out the brag, wouldn't you?

I've a boy aged three who's as keen as can be,
And it once was the pride of my life
To buttonhole folks and relate the prime jokes
That he sprung on myself or friend wife,
But so often I find that my hearer has mind
To relate something dry as bone
That his youngster has said as he put him to bed,
So I chatter no more of my own.

* * *

Shifting Sands of Time.

Prof. Dink Beeson says he guesses there never was a word whose significance had changed so much in a generation or so as the word college-bred.

He remembers when a college-bred man meant a man that knew a little something of Latin and Greek and higher mathematics and law, of course, if they were aiming to be lawyers or theology, if they were going to be preachers, and medicine if they were going to be doctors.

And

A college-bred woman meant a woman that knew something of Latin and Greek and playing the piano and being able to quote Tennyson and Omar Khayyam.

But,

Nowadays a college-bred man might mean a guy that took engineering at Berkeley, or farming at Corvallis, or went back to Indiana to learn how to run a machine that grinds down cylinders for automobiles,

And,

As for college-bred women, he knows one that took a course in household economics at Columbia and they taught her how to scrub floors and wash dishes.

* * *

A Real Six-Foote shelf of Books:

"Chosen Valley—Mary Hallock Foote.

Wooing of the Rose—Lucius Harwood Foote.

Dumbell of Brookfield—John Taintor Foote.

Mineral Catalogue — Warren Mathews Foote.

Librarian of the Sunday-school—Elizabeth L. Foote.

War of the Rebellion—Henry Stuart Foote.

* * *

When Bagdad Laughed.

VI.—The Bride Appears.

When Achmed the Good sold his herd of camels to Ichabod Ibn Joab he took a sudden notion to ride along with the poet to Bagdad and take his three daughters down to that city for an outing.

When but three days remained of the journey he asked the young man if he would like to be his son-in-law.

"That I would," said Ichabod, as well he might, for the girls were fair to look upon and their wedding portions would be generous, "but which of the damsels

"That is in Allah's hands," said the elder man piously, "but tomorrow you ride with Zuleika." So all day the two rode together with the father a respectful distance to the rear.

Over the coffee that night the two talked of the day's journey, Ichabod waxing poetic over the way the minarets of the mosques glittered in the morning sun when they set out and how the snow-capped mountains set off the lush greenness of the oasis where they stopped for lunch and of the thoughts that arose in his breast as the tinkling of the bells of the home-coming sheep was borne on his ear by the soft winds of the evening.

As they parted for the night Achmed announced: "Tomorrow you ride with Fatima." And all the second day those two rode together with Achmed at a respectful distance to the rear.

After supper the two men talked of the day's travel and again Ichabod waxed eloquent over the glittering of the minarets of the mosques in the morning sun when they set forth and of the wonderful background the snow-capped mountains afforded the green trees of the oasis where they had lunch and of the thoughts that arose in his breast at the tinkling of the sheep bells at eventide.

As they parted for the night Achmed announced: "Tomorrow you ride with Vashti." And all the third day those two rode together with Achmed at a respectful distance to the rear.

As the coffee was brought to them that night Achmed said, "Another bit of delightful scenery today."

"Was it?" said Ichabod, "by golly, I didn't look to see."

"Then Vashti is the bride for you," said Achmed, for he was very wise.

EDITORIAL OPINION.

In considering the question of France's willingness or unwillingness to cut her military and naval resources heavily at the present time, American memory should go back at least as far as 1914. If France had not had a large and well-trained army at that time the advance of the Kaiser's forces to Paris would have been almost as easy as a summer excursion. In that case affairs in Europe might easily have taken such a turn that America would have been in no position to treat with scorn that famous note from Berlin, telling us when and where we might sail ships on the open seas in safety and what kind of stripes we should paint on them for the convenience of submarine commanders.—[Columbus Dispatch.

The heavens are not going to fall because McCumber of North Dakota sits where Penrose of Pennsylvania sat. Kenyon of Iowa is an able and conservative American. The country would be about as safe in his hands as in those of Wadsworth or Moses. Most of his colleagues of prairie and range are like-minded men. They do not vision policies that will cause grass to grow in the cracks of deserted streets or hats to roost in factory chimneys. However, there are men back of them who do.—[Philadelphia Ledger.

The man who wants to work and can't find a job, who sees his family in want because of his idleness, is a possible recruit for any wild organization that promises big better conditions. It is up to the people who believe in the existing system as the one that, for all its faults, is to the best interests of the whole country, to show this man that he will be taken care of if he wants to work.—[Kansas City Star.

Senator Kenyon's proposed national board to settle disputes in the coal industry without strikes or lockouts is patterned after the very defective United States Railroad Labor Board. The railroad board has no teeth; neither would the coal board have any teeth. Its findings merely would be published and left for enforcement to public opinion. But public opinion has never had any audible voice in the rough-and-ready quarrels of the coal industry and probably will not be able to make itself heard in that quarter for many a day with anything less than the strong arm of government knocking for order.—[New York Herald.

It is true that our contemporaries do not appear to us to be such great men and women as some of the outstanding characters of history. But one has only to read the history of the times and events which centered about those notables to find that in their ago they were regarded by many sincere persons as tyrants or fools or visionaries or fanatics. Few indeed are the tolerant and understanding souls who can recognize true greatness or leadership in a fellow-townsman.—[Tacoma Ledger.

RIPPLING RHYMES.

RESPECTING THE LAW.

The law decreed in olden times
that witches should be burned;
the courts abhorred their mystic crimes
and all their pleading spurned.
My grandsire thought they ought to ditch
all statutes of the kind;
he thought the burning of a witch
was not a sport refined.
"But while such laws are in the book,"
my grandsire used to sigh,
"around us daily we must look,
for witches we may fry."
Was there a beldame anywhere who
owned a cat or snake,
my grandsire traced her to her lair
and tied her to the stake.
He said, "The law must be obeyed
while men for justice seek,
and though I hate to burn a jade,
I burn one every week."
I doubt if witches really work
much evil and distress,
although they're roasted by the kirk
and by the law and press.
But it is not for me to say
what laws are right or wrong;
I've built a roaring fire today,
so, witches, come along."
The law he doubted was repealed
long since, as fierce and vain;
old women now may go afield,
with black cats in their train.
And if some acrobatic dame
can on a broomstick ride,
the people will applaud her game
and point to her with pride.
The law that's evil or absurd
will from the volume fade;
but while it is the nation's word,
let's see that it's obeyed.

WALT MASON.

"When the Devil Was Sick—"

Two old gobs had been at odds ever since the day of their enlistment. They were due for discharge within a few days when one of them was taken seriously ill and the doctors broke the news to him that he had small chance to live. He summoned his old-time enemy to his bedside.

"Mac," he said plaintively, "they tells me I'm goin' to kick over. If I do, will ye fergit all our fights and sort of let bygones be bygones?"

"That'll be a'right," said Mac, in great embarrassment.

"And, Mac"—here the old gob's voice grew stronger—"if I ever get well and ye remind me I ever said that, I'll knock that fat wooden block off yer shoulders."—[American Legion Weekly.

And In Any Direction.

According to the American Museum of Natural History there used to be frogs in Texas fifteen feet long that could hop forty feet at a bound. There are politicians in Texas now who can jump farther than that in a campaign year.—[Houston Post.

President Harding says there are too many officers in the navy. There may be for fighting purposes, but not for the ballroom.

PEN POINTS

Is everybody all primed to take in the Sun Maid Raisin Show?

With Will Hays in the air, who will now pull the strings of the nation?

There are just two kinds of weather in Southern California—delightful and unusual.

President Harding is in receipt of a box of oranges from Florida. He is entitled to the best.

If work is to be resumed on the shipyards, what will Japan do if another war breaks out?

The arms parley has begun, but we do not yet know how to pronounce the name of the city.

It is reported that the next session will call a special session of the California Legislature to consider ways and means. Help, help!

And silence has come over Justice to heal the wounds of those along one side of the Broadway tunnel inquiry.

The schedules of the Los Angeles ball leagues are out and the Stove League members will soon come to order.

Why shouldn't it be fashionable to burn carrots for fuel? They're good for nothing else.

A volcano in Mexico is reported throwing out smoke and ashes. In the past two years there has been plenty of father and his son.

Control of the city's schools is believed to be a desirable thing. It means control of the educational hot air, we suppose.

Of course, if an employer insists upon producing goods and wares then there would be no reason for many of the closed door.

Rogers Hornsby, the St. Louis baseball star, wants $50,000 for the coming season. Rogers is a good player, but he is in the wrong baseball class.

And it is but a little while ago that the most of the talk was about the lawlessness rampant in Los Angeles. We know where some of the lawless are lodged.

Some sweet day there will be something brought up in the session that Borah and Johnson will approve, but just what we do not know.

The Obenchain murder trial is on, but it is running a poor second with later killings. It takes more than one murder right after another to stir this town.

And it will be on again in China, and Japan will not have a night key. The trouble in China has been described as black and white and dark heads.

Senator Pepper is back from Europe. He says the debates like those he used to be that a new Senator has to wait at least a year before he could be heard on a roll call.

We can recall one Los Angeles man who did not want to read a copy of the daily newspaper after the balance of the family had read all of the news out. That was what a whoose that used to be.

Work has been completed on one of the battleships in the Philadelphia navy yard, and thousands of workmen have been thrown out of employment. That is another view of the economy proposition.

Young Jake Schaefer, son of Willie Conti, the French middleweight, is now making a tour of the United States. We should think it would be necessary for them to employ a housekeeper along to keep Jake's mother turn it to win over the public.

Mayor Thompson has appointed a Methodist minister to the city management commission, with full power over law enforcement in the city of Chicago. It will be interesting to watch the results of the experiment.

The fortune left by A. T. Stewart, the New York merchant, is said to amount to more than $40,000,000. This will clear away a great deal of apprehension that the late banker wears his socks with holes in both feet.

The War Department has thirty-five old forts to sell. Wouldn't you like to have one for a winter resort in your home town? Or had at a lower price for painting and repairing the picturesque. Don't overlook this opportunity at once.

Strikingly similar facts in the murder of William Desmond Taylor, the motion-picture director, and those in the murder of James Elwell, prominent Manhattan banker, are brought out. The mystery is still among the most baffling mysteries of New York. Both men were popular with women, jealousy is alleged to be the motive in each case, each was alone in his home when he was murdered, and in neither case was there any sign of a struggle. Finally, on each of the murdered men's doors were found what appeared to be the same kind of marks were discovered.

THE LOS ANGELES TIMES

Great champion of the Protector of the Defender of the In every just and No weight of gold or voice.
No golden fetters bind No power of price or Can shake the pride of you stand.

DR. L. E. [illegible]

FOR A CENTER OF RECREATIO

Kiest Asks Provision Library Playground.

Normal Hill Now Center Many Activities.

Suggestions Offered Meeting Situation.

The board of library directo has under consideration, it becam leaves yesterday, a recommend tion from the Welfare Comm sion of the City Council aski that facilities for playground a recreation purposes be included the library plans for Normal H "If the request is refused wh it is become of the hundred a one public interests that have be built up around this old Norm Hill Center?" pertinently as Prof. Ralft of the playground d partment.

"This site, which has been turn over by the city to the libra board, cost $400,000 about t years ago and is today worth mo than $1,000,000. The concessi was a big one and just calls for provision by the board to maint recreation facilities here. No oth central location is available. T need is vital to the welfare of t city, which stands second in t United States in the developm of recreation centers.

"Los Angeles is growing so ra idly that playgrounds of the c schools are being crowded out the urgent need of addition rooms and buildings. Recreati centers are the only solution this problem and the Normal H Center is the oldest and perha the most important recreation c ter of the community.

REMEDIES SUGGESTED.

"I am not picturing the loss th will entail to the city by del ering with recreation at Norm Hill without at least suggesting possible remedy. As a solution t city can offer to exchange ot properties which it owns and c for land adjoining or add ent to Normal Hill; and this, I b lieve, should be done if the libra board refuses to act favorably t the recommendation of the w fare committee of the City Cou

Mr. Ralft then enumerated th various interests now centered Normal Hill in the gymnasiu auditorium and playgrounds.

In the gymnasium are form classes throughout the week f boys and girls, business men a business women, these classes a ranging seventy-five each. Satu day night dances have proved ve popular. Once a week a hon orary program is given and eve Wednesday night is "family pl night." Then there are bas ball games for young men a activities of the Boy Scouts, wh also have clubroom headquarte in a separate building. In t auditorium are the clubrooms o the Ever Woodcraft Association, number of outside clubs and soci ties also use the gymnasium, su as the American Legion, State Ra road Commission, Fruit Growe associations and an organization f blind people. The auditorium used as a children's theater und the auspices of the playground d partment, the Community Servi and Drama League and two pla a month have been given. Fo tures—the Boys' Band, Communi chorus, Scotch Pipers and a lod band practice there and in retu for this service the city gets fr band concerts at all athletic me in the Plaza Park and recreati centers. The auditorium is al used by the Parent-Teachers ass ciations, the Railroad Commissi the Scouts, the City Planning Co mission and other organizations.

Fashion Forecas

CHILD'S DRESS.

The SPRING issue of our FASHION MAGAZINE is now ready. It contains over 300 illustrations of the newest styles, several pages of embroidery designs, some styles used by Movie Stars, and a complete sewing lesson course in dressmaking. This book should be in every home. The supply is limited. So order your copy now. Price 10c.

The patterns are kept in the Los Angeles office of The Times. Send the price, in stamps or well-wrapped coins, and the number and size of the pattern desired to this address:

FASHION DEPARTMENT,
Los Angeles Times,
220 S. Wells St.,
CHICAGO, ILL.

All orders will be handled in this branch office in Chicago and in order to eliminate the delay in forwarding we have arranged to have orders sent direct to the Chicago office.

PEN POINTS
By the Staff

Is everybody all primed to take in the San Bernardino Show?

With Will Hays in the who will now read the poems of the nation?

There are just two kinds weather in Southern Californ delightful and unusual.

President Harding is to a box of oranges from He is entitled to the best.

If work is to be suspended in shipyards, what will Jack do if another war breaks out?

The arms parley has got we do not yet know how to nounce the name of Dr. Alfred

It is reported that Gov. will call a special session of California Legislature next Help, help!

And silence has come like a tice to heal the blows of along one side of the Taylor der inquiry.

The schedules of the big ball leagues are out and the Stove League members will come to order.

Why shouldn't it be to burn carrots for fuel? They good for nothing else.

A volcano in Mexico has throwing out smoke and ashes the past two years. of father and his pipe.

Control of the air is now lieved to be a desirable thing it means control of the sional hot air, we are for it.

Of course, if an awakened insists upon producing its goods and wares, there will be no reason for much of a door.

Rogers Hornsby, the St. L baseball star, wants $15,000 coming season. Rogers must he is in the newspaper class.

And it is but a little while that the most of the stories lawlessness came out of We know where some of lodged.

Some sweet day there something brought up for sion that Borah and La will approve, but just when not know.

The Obenchain murder on, but it is running a poor with later killings. It seem one murder right after this town.

And it will be an open China, and Japan will not night key. The trouble China has been dispelled by white and dark hands.

Senator Pepper is taking the debates like an old used to be that a new to wait at least a year could be heard on a roll call.

We can recall an old man who did not want to copy of the daily newspaper the balance of the family all of the news out." what a wheeze that used to

Work has been stopped of the battleships under tion and thousands of been thrown out of work. another view of the proposition.

Young Jake Schaefer and Conti, the French billiard are making a tour of the We should think it would essary for them to carry a keeper along to figure turn it is to win every night.

Mayor Thompson has a Methodist minister for ment commissioner, with power over law violators in city of Chicago. It will be esting to watch the result of experiment.

The fortune left by A. burn, the New York banker, amount to more than $5,000. This will clear away a current apprehension that the banker wears his socks until are holes in both feet.

The War Department advertises thirty-five old forts for sale. Wouldn't you like to have an fort in your house? They had at a lower rate than painting and are certainly picturesque. Don't everybody at once.

Strikingly similar details the murder of William D. the motion-picture director, James Elwell, sportsman, in Manhattan home. The Elwell is still among the unsolved teries of New York. Both were popular with women, jealousy is claimed to have the motive in each case. was alone in his home when and in neither case was the on of the assassin found. doors were locked when the were discovered.

THE LOS ANGELES DAILY TIMES.
Great champion of the Golden West.
Protector of the nation's honor.
Defender of the people's rights.
In every just and righteous cause
No weight of fear can still your voice,
No golden fetters bind your hand.
No power of prince or potentate
Can shake the truth for which you stand.
DR. L. E. WILLIAMSON.

FOR A CENTER OF RECREATION

Like Provision for Library Playground.

Hill Now Center of Many Activities.

Acreage Offered for Housing Situation.

The board of library directors under consideration, it became known yesterday, a recommendation that the Welfare Commission of the City Council asking appropriations for playground and recreation purposes be included in the budget for Normal Hill. The request is refused what committee of the hundred and other interests that have been working to expand this old Normal district" pertinently asks the need of the playground development.

Normal Hill, which has been turned over by the city to the library board, cost $400,000 about ten years ago and is today worth more than $1,000,000. The concession is a big one and just calls for a building by the board to maintain outdoor reading here. No other public institution is available. The interest is vital to the welfare of the whole district, stands second in the importance to the development of recreation centers.

The population is growing so rapidly that the playgrounds of the city are being crowded out by the urgent need of additional schools and buildings. Recreation centers are the only solution of the problem and the Normal Hill district is the oldest and perhaps the most important recreation center of the community.

SUGGESTED.

Without in any way lessening the loss that the city by doing away with recreation at Normal Hill, at least suggesting a remedy. As a solution the writer offer to exchange other property which it owns and can spare for land adjoining or adjacent to Normal Hill; and this, I believe, could be done if the library board would refuse to act favorably on the recommendation of the welfare committee of the City Council.

The writer then enumerated the many interests now centered at Normal Hill in the gymnasium, baths and playgrounds.

The gymnasium are formal throughout the week for men and girls, business men and women, these classes averaging seventy-five each. Saturday dances have proved very popular. Once a week a home talent program is given and every Friday night is "family play night." Then there are basketball games for young men and boys of the Boy Scouts, who have clubroom headquarters in the gymnasium building. In the baths are the clubrooms of the Woodcraft Association. A number of outside clubs and societies use the gymnasium, such as the American Legion, State Railroad Commission, Fruit Growers' Association and an organization for the blind people. The auditorium is used as a children's theater under the direction of the playground department, the Community Service Men's League and two plays each have been given. Four Scout troops, the Boys' Band, Community Chorus, Scouts, Pipers and a lodge meet there and in return for the service the city gets free use of the auditorium at all athletic meets, the Pico Park and recreation centers. The auditorium is also used by the Parent-Teachers association, the Railroad Commission, the City Planning Commission and other organizations.

Fashion's Forecast
by Gilbert Swan
CREPE DESSE.

LARGE issue of our MAGAZINE is now ready. It contains over 300 beautiful pages of entertaining reading, many style used in Paris, and a complete novel. The supply is limited, so order your copy now.

Copies are kept in the Los Angeles office of The Times. To avoid the risk of the price, in stamps or well-wrapped coins, and address and size of the pattern desired to this address:

PATTERN DEPARTMENT,
Los Angeles Times,
202 S. Wells St.,
CHICAGO, ILL.

Orders will be handled by the office in Chicago and there will be no delay in filling them, as we have arranged to have them sent to the Chicago office.

McCall, Pictorial Review Patterns

Coulter Dry Goods Co.
FOUNDED — 1878
Seventh Street at Olive
STORE OPEN ALL DAY SATURDAY

Oldest Dry Goods Store in Los Angeles

New Buttons Have Arrived

AND as buttons are to figure very largely in Spring fashions, women will be glad to read the news.

Many styles are shown which are distinctly novel and most effective for trimming suits, blouses, gowns.

(Main Floor)

Coty's Perfumes from Paris

DISTILLED from delicate flowers for the delight of fastidious women, and sold at $4.50.

La Gourde du Poete Perfume is a new arrival, most entrancing.....$5 and $6.50
Guerlain's Lip Stocks...$1.25
Angelus Lip Sticks.....$1.00

(Main Floor)

Gingham Frocks for Spring, Special $5.95

THE year goes into Spring—and into Ginghams goes Madame! Advance Spring morning dresses are here; prettier than ever.

Five becoming styles to be had—two illustrated:

Model B

Is a straight-line model, with vestee of checked gingham; a deep Tuxedo collar and cuffs of plain ginghams, edged with a frill of the checked.

In red, orchid, maise, pink, green; sizes 36 to 44.

Model A

Is of plain gingham, with bands of white organdie, embroidered with black dots. The collar and vestee are most becoming, and the gown boasts of a sash and two spacious pockets.

Maise, pink, green, orchid; sizes 36 to 44.

(Third Floor)

A Slipon Sweater

IS a model that fairly calls for the pretty blouses illustrated elsewhere in this announcement. $7.95

Shown with a V-neck, a tailored belt and a rack bottom, this sweater may be had in tan, black, brown, orchid, white and rust.

Its low price is indicative of the manner in which costs have been lowered upon these necessary articles of wearing apparel for Spring.

(Third Floor)

Valentines at Half

EVERYTHING in stock; comic and sentimental; and, also, all favors and decorations for Valentine parties.

(Main Floor)

Protect Your Evening Gowns

AT society affairs, by using "Hush"—a new, safe preparation for eliminating odor and perspiration under the arms.

"Handsoffen"

Will keep your hands soft, free from roughness—it rubs in dry, and is pleasant to use.

Coulter's recommend these preparations.

(Main Floor)

Coulter's Continue the Remarkable Sale of "Royal Society" Stamped Needlework at 1/2

EMBROIDERY work for one's entire Summer may be selected in this comprehensive sale, at a genuine and most decisive saving in cost, through Coulter's securing a great quantity of the real "Royal Society" stamped art needlework away under value:

Some of the Articles Included

No Exchanges; No C. O. D. or Telephone Orders; No Refunds.

(Sizes and articles advertised subject to change where quantities are exhausted.)

Girls' Dresses — voile, lawn, repp, pique; sizes 4, 6, 8, 10, 12 and 14; add the distinctive touch of hand embroidery to these beautiful garments; only
95c, $1.35, $1.45 and $1.95

Turkish Towels — very fine weave; close, soft pile; 19x40 inches; stamped ready to work; each.....39c

Clover Bleach Pieces—a white, washable material of excellent quality—Doilies (7, 12 and 18 inch).....5c, 10c and 15c
Scarfs (18x36 to 18x54) $1.15
Sets—scarfs, centers and pillows to match on white needleweave; water lily, rose and like designs....39c, 69c, 89c, $1.25

Miscellaneous Articles—combing jackets, pillow tops, centers, scarfs and card table covers
39c, 59c, 69c and 98c

Infants' Dresses — of sheer lawn; daintily stamped; short, medium, long; 6 months to 1 year sizes; exceptionally fine in quality.....59c, 69c and 89c

Children's Rompers and Play Suits—repp, pink and blue suiting; white clover bleach cloth; smart styles and designs; completely finished, stamped for embroidering; sizes 1 to 4 years, at.....98c, $1.15 and $1.19

(Fourth Floor)

CAMCO Fitting by Measuring CORSET

A NEW CORSET OF Unusual Accomplishment

To wear a reducing corset does not mean discomfort and restriction to the woman who chooses a Camco. Through the black and tackle lacing system the hip, back and thigh are skillfully reduced and the figure assumes a natural line of slender grace. A special showing of Camco Corsets is now ready.

A factory demonstrator is at Coulter's this week, and will be glad to give prospective patrons the benefit of her advice in selecting Camco Corsets.

(Third Floor)

SPRING MODES

ALL the enchanting things to wear are now on display for Winter-weary eyes, at Coulter's; and everything is keyed to the note of Spring.

Spring Frocks

Show interesting trends, in one-piece and peasant styles, with crepes in neutral shades acting as a foil to the gay colors, in more than one instance.

Smart Frock Colors
Navy
Periwinkle
Tile
Beige
Vervain
Black
White
Wallflower
Bamboo
Flesh
$25 to $125.00.

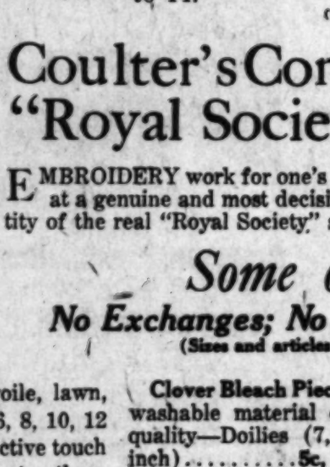

Spring Suits

Sleeves create for themselves such fashions as they will this season.

Coats display box effects or are smartly tailored; some are in three pieces.

Suit Materials
Piquette
Poiret Twill
Tricotine
Mixtures
Jerseys
Tweeds
Novelty Checks
In colors that run the gamut of shades,
$25 to $115.00

The Wraps Smart Women Will Wear—bloused effects, cape effects and stunning Capes are noticeably in the picture. Veldyne, Duvetyne, Orlando, Twill Cord, Chinchilla, Tweeds, Johnny Walker, Covert—a few of the materials.
$25 to $175
(Third Floor)

Furs Clearance Priced

Fitch Chokers, carefully fashioned, $9.75 to $12.50.

Russian Sables, $195 to $235.00.

Hudson Bay Sables, one and two-animal scarfs, $75 to $165.

Baum Marten and Stone Martens, $37.50 to $58.50.

Stoles of Mole, squirrel, Japanese mink, Hudson Seal, Lynx and Skunk, $29.50 to $150.

Wraps of taupe Caracul, 47 inches long, with Kolinsky Squirrel collar and cuffs, $295.00.

(Third Floor)

Certain Very Handsome Tunics Are Coulter's to Sell at..... $19.95

ALTHOUGH, had they been purchased at regular cost to us, they would have had to be marked at prices all the way up to forty and forty-five dollars each!

Beaded and handsomely spangled tunics or robes, they are here in black, opalescent, cerise, blue, geranium and various other Spring colorings.

As the quantity is limited, we suggest early choice.

(Main Floor)

Do Your Sewing Early

AND make your selection of materials from such very new assortments as these:

SPORTS WOOLENS

Plaid Eponge Skirting—54 inches wide, in two-color patterns.....$5.00

Check Eponge Suitings—54-inch, in colors showing white silk designs...$5.00

Check Eponge—in tiny two-color checks; 54-inch, yard.....$5.00

Black and White Check Eponge—large and small checks, 54 inches wide..$5.00

Plaid Skirtings—54 inches wide, yard.....$3.00, $4.00, $5.00

SPRING SILKS

Crepe de Chine—40 inches wide; in white, black and colors; superior quality, yard.....$1.95

Novelty Crepes de Chine—for blouses and dresses—white grounds with smart figured patterns; 40-inch, yard....$3.50

Moire Satin Crepes—40-inch materials in white, black and sports colors; yard.....$5.00

Novelty Canton Crepes—in sports stripes, plaids—very new; on white grounds; yard.....$6.00

(Second Floor)

A Breath of Spring in this New Blouse at $7.95

THE youthful Bromley Collar—the ultra-popular overblouse—the shorter sleeve that characterizes Spring Blouses—

All these features are to be found in the winsome model illustrated—which has filet lace and faggoting; is made of a notably superior quality of crepe de chine, and which is shown in white, beige and a lovely shade of pink, for only.....$7.95

(Third Floor)

Reliable Linings

White Lining Venetian—36-inch; of fine $1.25 quality, yard.....95c

Another 36-inch width, special, yard, 75c.

Novelty Poplins—silk-and-cotton, for linings; 36-inch, yd., 65c.

Novelty Sateens—small figures on white grounds, and pompadour figures on dark grounds; 36-inch, special, yard, 65c.

Kimono Silks—37 inches wide; in typical novelty patterns; yd., $1.50 and $1.75.

(Second Floor)

40-Inch Georgette Crepes, Yard $1.95

A FINELY woven crepe shown in white, black and all the Spring colorings will be on sale Monday, in 40-inch width, at this unusually low and attractive price.

(Second Floor)

COULTER'S—Seventh Street at Olive ***"Best in Dry Goods Since 1878"*** *Seventh Street at Olive—COULTER'S*

What Churches Are Doing; Words from the Pulpit.

LINCOLN'S LIFE SUPPLIES SERMONS' INSPIRATION.

Boy Scout Movement, New Pope, Modern Discoveries, Also Discussed by Pastors.

The anniversary of the birth of Abraham Lincoln, humble follower in the footsteps of the Man of Sorrows, furnished inspiration for many sermons preached from pulpits of Los Angeles churches yesterday. Many other subjects of general interest to Christendom also were discussed, among the topics under consideration being the Boy Scout movement, the new Pope, the latest tragedy in filmdom and modern discoveries in the field of science. Brief summaries of a few of the interesting discourses delivered yesterday follow:

"TRUE RELIGION CALLS FOR WORK."

The ever-growing desire to win great prizes without effort has invaded even the field of religion, according to Dr. Ray C. Harker, pastor of West Adams Methodist Church, who preached yesterday on "Religion Made Easy." In part Dr. Harker said:

"The world is ever seeking something easy. Men, unwilling to bear the necessary burdens of toil, are searching for easy methods to grow rich. By trickery men seek the honor that belongs to the true artist. Mere quackery tries to appear wise in medicine. Men search for an easy path to the heights of fame. Men want the name of scientist when they are only charlatans. People want to win without work, to gain applause without pleading, to reap harvests without labor. Religion is tinctured with the same notion. People want an easy religion. But that kind of a religion is superficial. Its current does not run deep. It has no iron in its blood. It is flabby and invertebrate. True Christianity from the beginning has been a rugged religion. It is not a religion of ease, of mere measure of carelessness, of self-ill, but a religion of vigilance, of sacrifice, of denial, of self-abandonment, and hence a religion of strength, ruggedness, and power."

"REAL RICHES ARE IN MAN'S HEART."

Not environment, but one's attitude toward his surroundings and toward life in general is responsible for happiness or misery, in the opinion of Dr. Bruce Brown, who preached at the South Park Christian Church yesterday on "The Art of Bearing Adversity." A few epithegms from the sermon follow:

Dr. Bruce Brown

"Happiness is voluntary under ordinary circumstances. Life is song to the one who has melody in his heart and a dirge to the one who is discouraged.

"Flowers bring no consolation to the funeral of hope.

"A chance to work fills one man with gladness and another with gloom. It is the set of the sail and not the gale that determines one's course and harbor. A pig sty would soon turn an ivory palace into a sty. The woman that one man is anxious to get rid of is the woman another man wants. Ambition is the basement in the castle of fortitude. Some people seem to have everything except what they want. Many a mansion is a menagerie of mammals.

"About all that some men do is live to be sixty and weigh 200 pounds. The recent tragic and unsolved murders in Los Angeles all tell the same old story. It is the one who dances has to pay the fiddler. Many others there are that starting on the gay road of death will have to pay the fiddler before the ball is closed.

"The more people have the more they have to worry over. It is better to be than to have. Nobody will believe it but it is true."

"CALLS OUR DUTY TO ARMENIANS.

"Shall large nations be big brothers to weak nations?" This question was asked and answered

by Rev. Dan A. Trundle in a sermon yesterday morning at the First Christian Church, Huntington Beach. In part, Mr. Trundle said:

"Nations as well as individuals will find that it is more blessed to give than to receive if they will but practice it. One of the saddest problems that confronts civilization today is the question of the child races or nations. We can either exploit them, be indifferent to their advancement or extinction, or extend to them a protecting hand and by doing give them an opportunity to make good. A few years ago President Harrison interested himself considerably in a movement of this kind. A conference was held at the time and a catalogue made of these peoples and their needs. They estimated the number of such groups that needed help to be about sixteen. But, wars and other serious matters need their attention upon us so seriously that the question was laid on the table for the time being. While the Armenians could not be called a 'child race,' yet, their plight calls loudly and insistently for action on our part. The tyranny that threatens them, as any one else, at home or abroad, should be ended at once and forever."

SAYS NEW GODS ARE INADEQUATE.

A good sharp slap at the self-styled "ordained psychics," who earn fat livings at the expense of their credulous dupes, was taken by Reynold E. Blight in his sermon on "New Gods for Old," at the Church of the People yesterday morning.

Reynold E. Blight

"This generation is a victim of the craze for new things," said Mr. Blight. "Newness in itself is considered a virtue. In market place, in forum, in school and parlor we have erected new gods. One need not be reactionary in order to see that the worship of these new gods is not giving satisfaction to the hearts and minds of men. The age is soul-weary, but it will not find peace in these new gods. The multitudes swarm the audience chambers of these prophets of the new gods, who promise prosperity, health and salvation by easy means; but ever they come forth disillusioned and despairing. These self-proclaimed prophets exploit the credulity of the unthinking and pander to the base and selfish instincts of the rabble. Meanwhile, the great God of Truth and Justice and Love awaits the return of the prodigal children. His prophets offer no quick methods, no short cuts to salvation. They know the path to redemption from sin and folly is the old, old path of self-discipline and consecration, and that satisfaction of soul comes only in the attainment of character, the surrender to righteousness, the acceptance of the Christ spirit."

DESCRIBES DEITY AS KIND FATHER.

That God is something more than force and intelligence, and that He is the loving Father of mankind, is the conclusion of Dr. Herbert Booth Smith, who preached at Immanuel Presbyterian Church yesterday morning on the subject, "Is God a Force or a Father?" Dr. Smith spoke, in part, as follows:

Dr Herbert Booth Smith

"The idea of God is the central idea of any religion. Practically all the religions of the world agree in representing Him a Being superior to man and controlling man's destiny. Judaism goes beyond the heathen faiths in making God a moral being and ascribing holiness or perfection of character to Him. Christianity goes beyond Judaism again in adding the element of personal relationship to its conception, so that Fatherhood becomes the central thought. Jesus adds these two ideas of holiness and fatherhood and addresses God as Holly Father. Jesus gave us three egregt facts about God: God is one, God is holy, God is near. Broadly speaking, the Fatherhood of the Old Testament is a national or patriotic conception rather than a personal one. The Jews would not conceive of God as their Father and even the political conception of God as the Father of the nation was no reality in the experience of the people.

All the prayers of Jesus address God as Father. Jesus deliberately reached out His hand and drew God near to Him by the blessed word of filial relationship. It was His relation of sonship to God that stood by Him always and it should help us too. Jesus was the first born, but He does not monopolize the blessings of sonship. He passes them along to you and me."

CURE FOR MURDER OUTLINED BY PASTOR.

After discussing recent murder cases in Los Angeles and reviewing some of the causes for the crimes, Dr. J. Whitcomb Brougher of the Temple Baptist Church last night at the Temple Auditorium said, in part:

"How shall we overcome this wave of human destruction and the failure to appreciate spiritual values?

"First, let pulpit, press and platform emphasize constantly the value of human life. Let these with declarations of no uncertainty condemn the spirit that would seek the destruction of others. Let parents at home and teachers at school continually impress upon the minds of the children and youth the highest possible regard for human life. A campaign of education calls for every man and woman to speak out against the crime of murder and emphasize a respect for the value of the human soul.

"In the second place, let us enforce the laws vigorously against all murderers. Every possible effort should be made to discover the perpetrators of crime and no technicality or lying should be permitted to hinder their speedy conviction and execution. We must make a tremendous fight for law and order. Every man and woman should become a law-abiding citizen and use his influence for the enforcement of law against those who wilfully defy it.

"In the third place, the spirit of murder must be supplanted by the spirit of Jesus Christ. There has never been a man or woman who had the ability to free himself or herself entirely from the spirit of selfishness, greed, envy, jealousy, spite, hatred and revenge.

"If you would drive out these devils to human peace and happiness you must put in their place the spirit of brotherlihood and good will. Christ alone has the power to possess and master the soul and help it through to its higher ideal.

"Turn in the heat and drive out the cold. Turn in the light and drive out the dark. Turn in the pure and drive out the impure. Let Christ in, let his spirit possess the soul and he will drive out the devil and his spirit of ill will and unbrotherliness."

QUOTES FROM BIBLE ON DIVINE HEALING.

Dr. R. A. Torrey, speaking on "Divine Healing" yesterday at the Church of the Open Door, said, in part:

"The subject of divine healing is awakening a special interest in all parts of the country at the present time. Much is being said in favor of it even by persons who have been opposed to the doctrine in times past and much is being said against it on every hand. We shall try to find what the Bible has to say on this subject. If there is much error being taught on the subject the best way to meet it is not by being silent but by going right to the Book of God and seeing what it has to say, and the Bible has a great deal to say about it.

"What it has to say is very plain, and we may believe it because God says it. 'Is any among you sick? Let him call for the elders of the church; and let them pray over him, annointing him with oil in the name of the Lord: and the prayer of faith shall save him that is sick, and the Lord shall raise him up; and if he have committed sins, it shall be forgiven him.' This passage is most frequently referred to, and is one of the clearest, plainest and most explicit in the Bible."

TALKS ON THEOSOPHY AT SYMPHONY HALL.

In Symphony Hall, last evening, Mrs. E. M. S. Fite, a member of the international headquarters' staff at Point Loma under Katherine Tingley's direction, spoke on "The Practical Realization of Theosophy." She said:

"Service is the keynote of Theosophy. Its teachings are those truths which are the foundation of all the great religions of the world. The Theosophical Society as such, has no beliefs other than expressed in its objects. It is a society with a purpose, not with a creed. Therefore, to work first and last for theosophy, is its chief mission. We have run the gamut of selfishness in gratification of personal desires; we have divorced ourselves from the idea of the unity of all life with chaotic results for the world. How well it would be for humanity were each individual to try the other method, eliminate the desires of the personal self and in their place substitute a fine unselfish service for others! The world would be registering 'miracles' once more."

TOURIST RUSH PEAK DUE IN TEN DAYS.

MANY VISITORS COMING FROM EAST AND NORTHWEST, SAYS HOTEL MAN.

The tide of travel to Southern California will reach its peak within the next ten days, was the opinion expressed last night by Harry L. Thompson, vice-president of the California Hotel Company, who returned yesterday from a business trip to San Francisco.

"The San Francisco hotels are enjoying a large patronage from the visitors from the East and Northwest, most of whom are on their way to points in Southern California," said Mr. Thompson. "The hotel men of the northern city are well aware of the fact that they are entertaining their guests only for a few days. A large number of these visitors will arrive in Pasadena and other Southland points within the next two weeks."

TO DEDICATE Y.M.C.A.

Dr. John R. Mott, secretary of the International Committee of Young Men's Christian Associations, will be the chief speaker at the dedication of the new Y.M.C.A. building at Long Beach Thursday evening. On Friday prominent citizens of Los Angeles will meet with Dr. Mott at an invitational luncheon to be given at the Alexandria and on the following day Dr. Mott will go to San Francisco to attend the State Y.M.C.A. convention to be held in that city February 20-23.

HARRY S. KIRK.

[BY A. P. NIGHT WIRE.]

SACRAMENTO, Feb. 12.—Harry S. Kirk, president of a local wholesale drug company and a lifelong resident of Sacramento, died at his home here today from pneumonia. Kirk was 57 years old.

SOME DAY TO BE OLDEST ONES.

Eight Children Are Baptised at the Last Services in St. Paul's.

The Times of Feb. 13, 2022, probably will contain an article concerning the erection of a $5,000,000 cathedral to be built by the 15,000 members of St. Paul's parish, with spacious parking places for individual and family airplanes. The newspaper of that date also probably will give an account of the eight oldest members of St. Paul's one of whom will have then been serving as bishop for at least fifty years.

These then oldest members will be the eight children who were baptized by Dean MacCormack at the last services at the Pro-Cathedral yesterday.

RECALLS EARLY DAY STRUGGLES

Dean MacCormack Tells of St. Paul's Progress.

Was First Protestant Church in Los Angeles.

Spiritual Forces Have Made It Power in City.

(Continued from First Page.)

their labors in fullest possible measure, our predecessors have given of themselves and their means, otherwise we should not have possessed the thing which has come to be of so great value judged by the standards of the world. But this in which we rejoice is and must be a challenge to the church today.

TO CARRY ON.

"It is beautiful to think of loyalty and consecration and self-sacrifice in human lives, but we dare not contemplate this condition without feeling the impulse of a great conviction that they dare us to take this splendid heritage which we possess and carry it on in the days that are to come to a larger and richer and fuller life. That this is the paramount duty that faces this congregation there can be, it seems to me, no question. This goodly cloud of witnesses are looking down upon us at this present moment, they are interested in the spirit and motive of this great gathering that fills this house of God, consecrated and hallowed by moments and experiences of rich spiritual blessings, they challenge us to take up their unfinished and incompleted tasks, and carry them forward to completion. This is our responsibility and inspiration. God be with us as He has been in abundant measure with those who have gone before us, in this high and splendid endeavor."

TO THE COMMUNITY.

In his final address at the old church, Dean MacCormack laid stress on the idea that the chief business of a Christian church lies in its spiritual, social and civic worth to the community in which it is situated.

"It is true that the community must minister to the church if the church is to be successful in the accomplishment of its vital purposes," said Dean MacCormack. "Nevertheless, I hope that the members of St. Paul's will not forget that the chief business of the church is to minister to the community. Our great Leader never failed to express His appreciation of the least service rendered Him, but He never sought the service of anyone; He sought only to serve. That church, therefore, which serves most and best is that church that most honors Him and assists in advancing the great cause for which He lived and died."

SAYS FAREWELL TO OLD CHURCH.

(Continued from First Page.)

naturally desires as much time as possible for the construction of the church, and it is his wish that the parish house be erected first. This plan coincides with my views and I believe that the officials and members of the church will agree with me. It is probable that the parish house could be finished by next Christmas and then we would have a home to move into, several months before the church proper should be completed.

"In connection with the parish house it is our present intention to build a large auditorium in which to hold the annual meetings of the diocese. Also, in this auditorium we can hold evening services—and in these evening meetings I hope the programs will often include good moving pictures. We do not hesitate to bring into God's house good still pictures that have a tendency to educate and ennoble, and the fact that a good picture moves about surely should not prejudice us against it. The power of pictures for good or evil influence is undeniable. They are often more potent than the written word—yes, sometimes more vital and inspiring than even the spoken word."

DREAM OF BEAUTY.

The new church is to be a dream of beauty realized, according to those who are keeping in close touch with the constantly developing plans. It will be of the Gothic architecture of Southern Europe, partaking of all the best features of the old style and modern temples.

"It is climate that to a large extent fixes the style of architecture," declared Mr. Johnson, the architect, who stated that the new church will be made to harmonize with the local climatic and scenic conditions, expressing the warmth and beauty of the Southland.

All that is good in all the old philosophies, sciences, arts and religions have been incorporated in modern life, and this fact will be symbolized in the new St. Paul's Church by the incorporation into the new building of many bits of timber from historic cathedrals of England brought to Los Angeles by Bishop Johnson who recently returned from a visit to the Old World.

REPORTS HIS POCKET WAS PICKED ON CAR.

C. C. Thomas of Watsonville, reported to police yesterday that a pickpocket had taken his purse containing $15 in cash and a cashier's check for $45. The theft occurred while he was on a street car in the vicinity of Fifth and Main streets.

ON LABOR PROBLEMS.

Labor problems will be the subject of a new University of California extension class to be organized Wednesday at 7 p.m., in room 419 Baker-Detwiler Building under Louis Bloch. This will be a discussion class taking up the forms and functions of trade unions, conciliation and arbitration, representation, industrial education and social insurance.

LAST ORGAN RECITAL IN ST. PAUL'S.

Two Bishops Speak at De-Consecration Service Held at Pro-Cathedral.

The last organ recital at St. Paul's Pro-Cathedral was given by Ernest Douglas last night, preceding the de-consecration service. The following program was rendered: Alla Marcia from the "Meditations," (Rheinberger;) Third Monologue, Opus 167; The Holsworthy Church Bells (Wesley;) Aria from suite in C, transcribed by Mr. Douglas (Bach;) Toccata from the Fifth Symphony (Widor.)

Following the musical program, brief addresses on the theme "The Gospel of a Greater Future" were made by Bishop J. H. Johnson, Coadjutor Bishop Stevens and Dean MacCormack. The history of the old church was told simply, yet with deep feeling, and the blessings of God were invoked upon the new undertaking of the rector and parishioners.

That the members of St. Paul's Pro-Cathedral will continue to demonstrate those high principles and ideals upon which the Church of Christ is founded, and that the spiritual growth of St. Paul's Church will outstrip its material advancement, were the hope and belief expressed by the speakers.

Lincoln Day Service Draws Church Crowd

Two hundred persons were turned away from the Wilshire Boulevard Congregational Church services in the Ambassador Hotel Theater yesterday morning because of lack of room. The audience, many of whom stood throughout the entire program, numbered approximately 750 people.

Frederick Warde, the noted actor, delivered the address of the morning, taking as his subject the life of Abraham Lincoln. Mr. Warde told of the emancipator's life, tracing his activities from the time of his birth in the backwoods of Kentucky until his death at the hands of the assassin, Wilkes Booth.

J. W. Isham, who twice shook hands with Lincoln, was present, and spoke briefly of his meeting with the former President.

Dr. Frank Dyer, pastor of the church, spoke on Lincoln's religious attitude. Special music was furnished by Mrs. Grace Bradley Tallman and Walter F. Higbee.

The second of Dr. Dyer's mid-week lectures, to which the public is invited, will be given Wednesday at 7:45 p.m. at the home of Mr. and Mrs. W. A. Bradshaw, 851 Crenshaw Boulevard. His subject will be "The Psychology of Religious Types."

BUILDING DEDICATED.

Three Bishops at Service in Spanish Girls' School.

With the singing of hymns and patriotic songs and addresses by Bishops Adna W. Leonard, Earl Cranston and Joseph Berry, the new $60,000 building of the Frances de Pau School for Spanish Girls, 4932 Sunset Boulevard, was dedicated yesterday afternoon. The ceremonies were conducted under the direction of Mrs. Adelaide Hudd, the new bureau secretary in charge of the Spanish work of the Southwest, which is being carried on by the Woman's Home Missionary Society of the Methodist Church. The new building, which is in charge of the National Woman's Home Missionary Society, provides room for 120 Spanish girl students, who will be instructed in domestic science and the principles of Americanism, as taught by competent teachers furnished by the church.

CARL F. ADAM DIES.

Was Asphalt Specialist for Union Oil Company.

Carl F. Adam, aged 66 years, asphalt specialist and consulting engineer for the Union Oil Company for many years, died early yesterday at his home, 5210 Granada street. He had been in ill health for several years.

Mr. Adam was born in Buffalo, N. Y., in 1856 and became associated with the oil industry as a draftsman for the Atlantic Refining Company. In 1896 he came to California to investigate asphaltic deposits and after completing his work decided to remain here.

Thirteen years ago he became an asphalt specialist and consulting engineer for the Union Oil Company. He leaves a widow, a son, Carl F. Adam, Jr., now an assistant superintendent in the Oleum refinery of the Union Oil Company, and a daughter at Smith College. Funeral services will be announced later.

SUPERVISOR IN SNOW.

McClellan Still Away From City On Search For Employe.

Chairman McClellan, of the Board of Supervisors, who went to Swartout Valley last Wednesday to bring out Fred Wadsworth, county chauffeur, blinded by the snow, failed to return yesterday. No apprehension is felt for him, however, for Mr. McClellan has had long and strenuous experiences in Alaska. He said he would bring Mr. Wadsworth out and his friends say that he will.

Mr. Wadsworth went into the valley some time ago with supplies for the road camp. He did not return on the day stated and waiting another day, Mr. McClellan started out with snowshoes. The report is that the snow is from three to six feet deep on the elevations. Members of the road camp have been blinded by the snow. Mr. McClellan was to have returned Friday.

CHURCH HOLDS LAST WORSHIP.

(Continued from First Page.)

erected in Los Angeles was the Church of St. Athanasius, at the southwest corner of Temple and New High streets, a small brick building, erected in 1864, with a seating capacity of almost 100 persons. However, about ninety of the seats were usually vacant, as there were only ten communicants. The congregation of St. Athanasius (now St. Paul's Pro-Cathedral) has grown to a membership of 1500.

Although St. Athanasius Church was built in 1864, the first Episcopal services were conducted in Los Angeles as early as 1855, by Rev. William I. Kip, then Missionary Bishop to the Diocese of California. The first settled missionary here was Rev. Elias Birdsall, who organized a Sunday-school and was responsible for the building of St. Athanasius Church, of which he was the first rector. Mr. Birdsall left Los Angeles in 1866 and Rev. H. H. Messenger took charge as missionary and rector.

Following Mr. Messenger, Rev. J. T. Talbot ministered for a time during 1868. Rev. C. F. Loop assuming the rectorate in 1869. During 1870 the church was in charge of George W. Burton, a very scholarly and good man, whose death occurred in Los Angeles a few months ago. Mr. Burton was a writer of ability and his editorials in The Times, under the signature, "The Eagle," were read with interest by thousands of persons every Sunday.

CHURCH CHANGES NAME.

Following Mr. Burton, J. B. Gray was in charge of the church from 1871 to 1873 and he was succeeded by Rev. W. H. Hill, who was rector from 1874 to 1879. Mr. Birdsall was again chosen as rector in 1880, remaining in charge until 1890. It was during his rectorship in 1883 that the new home of worship was built on Olive street and that the name of the church was changed to that of St. Paul's Pro-Cathedral. Mr. Birdsall retired in 1890 but was honored with the title of Rector Emeritus.

Rev. George F. Bugbee became rector in 1890 and was in charge until 1893, when he died in the midst of his successful ministrations. He was laid to rest at Evergreen. His widow, Mrs. George Bugbee, is still an active member of St. Paul's Pro-Cathedral, while their son, Rev. F. U. Bugbee, is rector of the Church of the Redeemer.

In 1893 the charge of the church was placed in the hands of John Gray, who remained at the head of the work until 1898. Rev. C. E. Spalding was vicar from 1898 until 1901. On Nov. 29, 1898, Bishop Joseph H. Johnson, in accordance with arrangements made with the vestry of the parish, constituted this church the Pro-Cathedral of the Diocese, and for nearly a quarter of a century the annual Diocesan Conventions have been held there.

The first dean of St. Paul's Pro-Cathedral was Rev. J. J. Wilkins, D. D., who was installed Feb. 17, 1901, and who continued in office until May 3, 1908, when he resigned to become agent for raising the General Infirm Clergy Fund. He was succeeded by Rt. Rev. William MacCormack, D.D., the present rector.

FIRST UNIT SMALL.

The first unit of St. Paul's Pro-Cathedral furnished seating capacity for only 400 persons, but shortly afterward the building was enlarged to a seating capacity of about 800.

Was Hugo right when he asserted that "a house has a soul?" If, as the psychometrists contend, impressions, capable of being sensed years afterward, are left on objects by everything that touches them, then the "wreckers" of St. Paul's Pro-Cathedral will see and hear and sense many strange and interesting things as they proceed with their work of demolition.

For many notable meetings and events have taken place in St. Paul's Pro-Cathedral, many famous men and women have knelt in worship there, many brilliant weddings and happy christenings have been held, and many, many sad good-bys been spoken.

Scores of the prominent families of the early days of Los Angeles were connected with St. Paul's Church, among them being the Griffiths, the Lees, the Wigmores, the Towells and the Barlows. Hundreds of noted men, known nationally and internationally, including ex-President Wilson (who happened to be the last one) have attended services there.

TAYLOR FUNERAL.

Perhaps the most sensational services ever conducted in St. Paul's were last Tuesday when 6000 curious people gathered in and near the church during the funeral services conducted over the body of William Desmond Taylor. Within the church were assembled scores of prominent men and women of the moving-picture world.

HELD WITHOUT BAIL.

Contractor Nabbed on Charge Made By Woman.

Anton Star, building contractor, with offices at 203 North Avenue 23, was arrested late Saturday on complaint of Mrs. Albert Stonert, 1046 East Thirty-eighth street, that he had attempted to attack her.

The building contractor was held without bail. Mrs. Stonert stated that she had answered a want ad in a newspaper for a stenographer. She stated that Mr. Star made unwelcome advances to her, and said he "wanted a girl for company," instead of an employee.

She fled from his office to a near-by garage and telephoned to police. Detective Sergeants Roy Shy and H. W. Cline arrested Mr. Star.

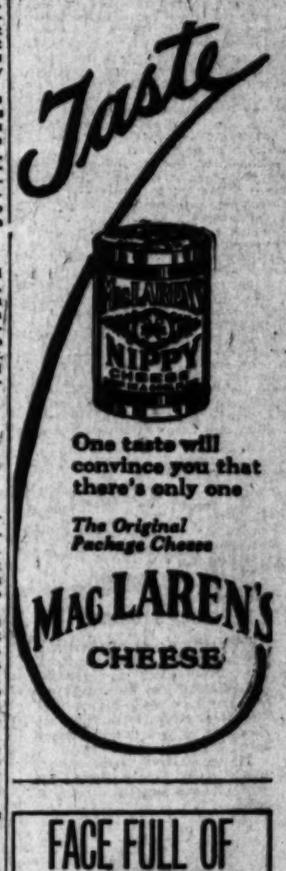

SICK
With a Bad Cold
"When my son Ellis was sick with a cold last winter I gave him
Chamberlain's Cough Remedy
It helped him at once and quickly broke up his cold." Mrs. P. O. Stuchell, Homer City, Pa.
Get it from your druggist at 35 cents per bottle, large size 60 cents.

SAVE EXPENSE
Of Tearing Up Your Old Roofs
Stormtight
FOR USE ON ANY ROOF IN ANY WEATHER
Puts a One Piece Leak Proof Coating over them at Little Cost. No Repairs or Repainting.
Manufactured by
L. Sonneborn Sons, Inc.
316 E. Market St.
Bdwy. 637. Los Angeles, Cal.

FACE FULL OF LARGE PIMPLES
Also Blackheads. Burned Very Badly. Cuticura Healed.
"My face was full of pimples and blackheads. The pimples were hard and large and sometimes very red. They burned very badly and often caused sleeplessness on account of the irritation. I tried different remedies but nothing did any good. I sent for a free sample of Cuticura Soap and Ointment which helped me so I bought more, and after using one cake of Cuticura Soap and one box of Cuticura Ointment I was completely healed." (Signed) Miss Mary E. Gaudenel, Priest River, Idaho, Sept. 13, 1921.
These fragrant emollients are all you need for all toilet purposes. Soap to cleanse and purify. Ointment to soothe and heal. Talcum to powder and perfume.
Cuticura Soap shaves without mug.

Say Ben-Gay
BAUME BENGUE
(ANALGESIQUE)
for Sore Muscles
At All Druggists — Keep a tube handy
THOS. LEEMING & CO. NEW YORK

The Los Angeles Times

MONDAY MORNING, FEBRUARY 13, 1922.

SPORTS MOTORING FILMLAND DRAMA

BEARS FOREWARNED OF COACH GREASY NEALE'S SEMAPHORE TACTICS.

G. STUDENT DENIES SMITH SIGNALLED TEAM.

W. and J. Mentor Was Too for Football Officials in His Wigwagging.

BY PAUL LOWRY.

[illegible] printed in these columns a few days ago about [illegible] coaching from the bench during the New Year's [illegible] has developed ramifications.

[illegible] prominent University of California alumnus we [illegible] done that the Bears had been forewarned of the [illegible]. But the W. and J. coach is said to have been [illegible] his wigwagging that the officials were unable to [illegible] handled.

[illegible] suspended. Preston [illegible], '14, writes that [illegible] did not stoop to the [illegible] was indicated in [illegible] which reached our [illegible] he asserts [illegible] would not be [illegible] California. The [illegible] Rooters [illegible] of the [illegible]. It follows here [illegible]

[illegible], Los Angeles [illegible]:

Your interp[illegible] signals from the [illegible] Day New Year's game is [illegible] an exception—no sig[illegible] were sent in from [illegible] did.

UNEXPECTED.

[illegible] from the W. [illegible] was not unexpected [illegible] had been warned [illegible] that Earl Neale [illegible] from the side-lines. [illegible] was a matter for [illegible] the officials. Twice, [illegible], Bickersall walked [illegible] the W. and J. [illegible] the head linesman [illegible] where that signals [illegible] by that side, and [illegible] carefully on the look-[illegible] was perfected [illegible] his second hand [illegible], is almost impos[illegible] for the officials must [illegible] under their attention [illegible] the game. Coaches [illegible] more or less on [illegible] adhere to the rules.

[illegible] many teams were run [illegible] season, it would be [illegible] all two more officials [illegible], one stationed at [illegible] as a guard to watch [illegible] not talking also.

TO WORK.

[illegible] new" about [illegible] signalling—any [illegible] can perfect it [illegible] a few Sundays to [illegible] between the [illegible] is highly de[illegible] during the [illegible] as we know, [illegible] each coach[illegible] by [illegible] to hurry in a [illegible] must be given until [illegible] succeeding his [illegible] Therefore, a team [illegible] using eleven men [illegible] game during the [illegible] admits that it [illegible] the bench.

[illegible] of this system is [illegible] California offered no [illegible] be called upon to [illegible] pursue a coaching [illegible] closely stood by and [illegible] lending a hand to [illegible] confronted quar[illegible] football, is an un[illegible] upon the [illegible] itself. [illegible] over, to my [illegible] coaching Cali[illegible] of the slightest [illegible] an infraction, [illegible] is inclined it [illegible] for a mo[illegible]

[illegible] of affiliations, we are all interested in clean, intercollegiate athletics, clean, not only on the part of the players, but also in the conduct of the coaches on the field. Therefore, at this time when intercollegiate football seems afflicted with an epidemic of petit-professionalism, which threatens the good name of the sport, practices of the nature above referred to should not be countenanced. For otherwise, is it not true that our favorite American college sport will become a battle of strategy between professional coaches sitting on opposite benches and the players will be mere puppets, blindly following each move as ordered by the chief through his 'amplifier' or 'loud speaker,' the once respected quarterback?

"Very truly yours,
[Signed] "PRESTON HOTCHKIS,
"U. of C., '16."

CLUBMEN IN ADVANCE IN LEAGUE.

Mercury Soccerites Thump Crown City Eleven and Land in Second Place.

While the Overseas were being held to a one-goal tie by Pasadena and the Sons of St. George took the count from Long Beach Uniteds by a 2-to-0 score, L.A.A.C. smeared it all over Crown City and entered second position in the Southern California Soccer League. The triple-header was played at Maier Park, Vernon, to a large crowd. At Hazard Field, Los Angeles Uniteds performed the expected, and trounced Rangers.

Yesterday's games at Vernon were not up to standard. Miskicks were all too frequent, and passes were inaccurate and often uncompleted. This was due in some measure to a greasy ball which the players found hard to control.

On the theory that nothing succeeds like success, Pasadena lost their chance to take the two points early in the game. Their forwards were palpably weak when within scoring distance. The backs and halves time and again carried the attack to the Overseas goal, and would place the ball at the feet of the Pasadena forward who would dilly-dally before shooting. The net result was that easy chances to net went abegging.

Sons of St. George were eliminated as a possible contender for runner-up as the result of their defeat yesterday. They were not in form, and their playing did not have the snap and finish which has characterized their previous performances.

T INDIAN NABS DERBY.

Thompson Again Distinguishes Himself by Winning Baja California Handicap.

[EXCLUSIVE DISPATCH.]

[illegible], Feb. 12.—Jockey Charley Thompson, who piloted [illegible] over Motor Cop yesterday, added to his laurels to[illegible] Indian under the wire in the Baja Cali[illegible], at one and one-sixteenth miles. One of the largest [illegible] assembled the Tijuana plant.

[illegible] down to [illegible] of the season [illegible] yesterday, fin[illegible] by the prize[illegible] to [illegible] splendid [illegible] established a [illegible] at the three-[illegible] ran him [illegible] sixth to a field [illegible] short dis[illegible] Motor Cop showed [illegible] but was [illegible] it [illegible] be found him[illegible] York. It was simply a [illegible] race. Best In[illegible] CLUBS [illegible] WILL TRAIN.

dian broke badly at the barrier but caught up gradually and entered the stretch on practically even terms with Furbelow. From then on it was a keen race between the two, Thompson bringing his mount under the wire by a head. Regresso, who was coupled with Motor Cop as the Irwin entry, took third money.

Thompson came down with another winner in the eighth race, when he landed Don Dodge in front four lengths ahead of Orchid King, the favorite. Gen. Agramont, ridden by Jockey Huntamer, was third.

Mike Dixon, with Gross up, grabbed the second event at the longest price of the day having no trouble in beating the favorite, Fond Hopes, to the wire.

Results:

First race, five and one-half furlongs—Don Do Quier won, Chantemaster second, Bonnie third. Time 1:12.

Second race, five and one-half furlongs—Mike Dixon won, Fond Hopes second, Cinzio third. Time 1:11 4-5.

Third race, five and one-half furlongs—El Porter won, Rose Atkin second, Tambien third. Time 1:11 1-5.

Fourth race, one mile; Lenga won, Flapjammer second, Mistake third. Time 1:40 4-5.

Fifth race, one and a sixteenth miles—Fast Indian won, Furbelow second, Regreso third. Time 1:52.

Sixth race, one and a sixteenth miles—Commander won, Bonnie Ellis second, Gen. Machilach third. Time 1:50 4-5.

Seventh race, one and one-sixteenth miles—Motor Cop won, Pietro second, Glenreid third. Time 1:54.

Eighth race, six furlongs—Don Dodge won, Orchid King second, Gen. Agramont third. Time 1:17 4-5.

Bordino He Maka da Rest Eeta Heeza Dust.

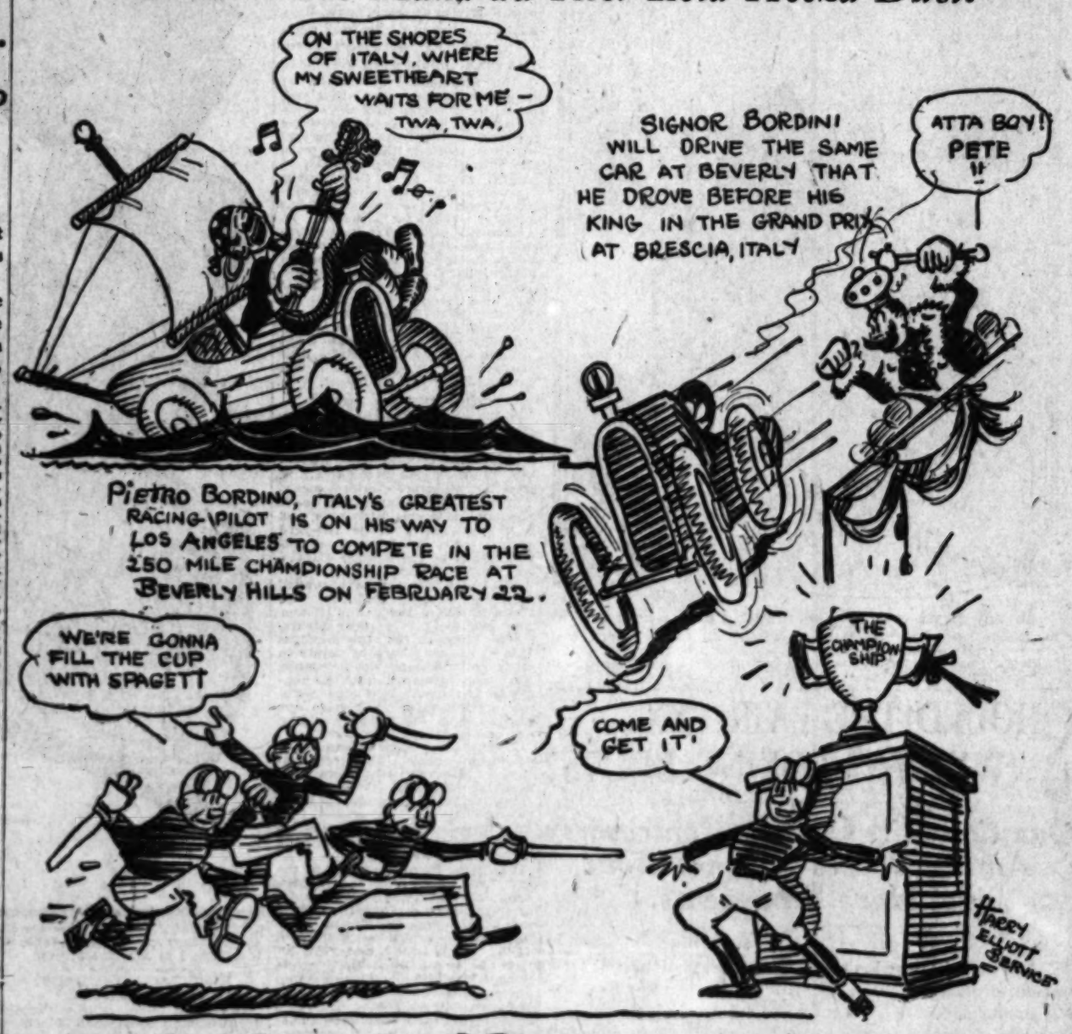

Jack Dempsey to Hunt Job in New York.

[EXCLUSIVE DISPATCH.]

NEW YORK, Feb. 12. — Jack Dempsey will come to New York on Wednesday, evidently with the idea of picking up some kind of a job. The champion probably is resigned to the view that Harry Wills will be the contender with whom he will have to mingle eventually in order to keep his hand in practice and the wolf from the door. This being champion without any goods to deliver isn't getting Mr. Dempsey any sugar and something has to be done about it.

Wills has a fight on in the Garden with Kid Norfolk on February 20. The winner of that scramble will no doubt get the next chance against the champion.

Then, again, it may be that Dempsey decided to be on the scene when Harry Greb and Tommy Gibbons clash at the Garden next month. It is just possible the winner of that event may be chosen to oppose Jack in the near future.

At any rate, Dempsey must have some work. It looks as though it will be Wills for the big white champ's next match. Wills figures to beat Norfolk, although you never can tell about the affairs involving heavyweight aspirants.

JACK KELLY, FORMER COAST CHAMP, DEAD.

[BY A. P. NIGHT WIRE.]

SAN FRANCISCO, Feb. 12.—John J. (Jack) Kelly, one time holder of the Pacific Coast welterweight boxing championship, is dead here. He was a pioneer resident of San Francisco, and his knowledge of the underground pipe system enabled city officials to repair damaged pipes following the 1906 fire, despite the fact that all pipe maps were destroyed.

POLY BASEBALL MEN TO WORK OUT TODAY.

Polytechnic's initial baseball practice of the season will be held at Praeger Park. Coach Mahoney has four of last season's players to start with — Capt. Bill Bunger, Chuck Griffith, Ike Danning and Dutch Sousa.

MECHANICS TO MEET MONTEBELLO TODAY.

Poly's basketball demons will connect with Montebello this afternoon in a practice game on the latter's court. The 110-pound squads of these institutions will hook up in a preliminary tussle.

SPIKE HENNESSEY DRAWS THE CONCLUSION THAT A WIFE IS A MIGHTY EXPENSIVE LUXURY

[Ed. Note: Spike Hennessey persists in dodging his assignments. His latest missive indicates that he broke loose in a women's apparel shop, judging from the numerous feminine "unmentionables" that he writes of. Read it for yourselves.]

NEW YORK (store)
Across the st. from J.W. ROBINSONS
Mr. Paul LOWRY.
SPORT ED. of the
TIMES paper of the U.S.
deer PAUL:

I have not came to N.Y. from L.A. like it looks I reed the top part of my letter but am hear in the NEW YORK store paying a visit to a nice IRISH gentleman by the name of Mr. HAGERTY which is the boss. A other reason I came hear was to pay a few $'s to the cash taker of the store 4 my MRS. which bot about 6-teen dresses & some wild animals to perhaps start a circus or a SELIG ZOO. I have not never seen the animals which she bot but on the bill which I got to pay was rote 6 T. BEARS (pink.) 6 pink bears is sure a kick & if I ever get broke now I can start a show & make a pile of cash money; but I am wondering how my Mrs. can take care of ½ doz. bears in a hotel & maybe perhaps now she will want me to live out on a farm in BOYLE Hights or Glendale or Beverly HILLS where the bears can run around & get a lot of exercise. If we live down to Beverly the Bears can be took over to the SPEEDWAY for practice every day & I can see the boys practice for the race which I seen in the TIMES paper was to be run on FEB. 22 and then I can rite you all about it and the boys which is going to be in it like Joe THOMAS, JIMMY MURPHY, ROSCOE SERLES, ART KLEIN, RALPH DE PALMA, & etc.

PLEA FOR BEARS.

But as they is T. BEARS I will have to go down to the BDY. Dept. Store & buy a lot of nice cheap LIPTON tea to feed them & every day they will be some left over & I can have the sweet potatoes like CAROLYN HORTENSE MARIE, ALICE & Laura come out for tea & U will be invited so will DICK DUNNIGAN & perhaps FRED REYNOLDS & my old pal from JENNICART, Capt. JESSE McComas.

They is only one thing I am going to fix up for you Paul & that is for you to get a invitation to the next FASHON SHOW which the N.Y. STORE puts on. I was a guessed to the last one & it cost me plenty $'s because I had to square myself with my Mrs. but it was worth it because I met a wonderful dreem of a model which had came all the way from Paris to wear just one gown and the last time I seen her was when I and Herb SIMON was sitting in MAXIMS with ART KLEIN and BEDFORD BOYES & HAROLD G. FERGUSON sipping that famous French ginger ale called 3 STARZ HENNESSEY. HER name is Janette and GH BOY! I wanted another war to come soon so I could go back to Paris but when I seen her in L. A. I got a stroke of head ache because she was wearing that one gown which had been imported from the Rue de la Paix & I bot it for

(Continued on Second Page.)

LINE UP RELAY RUNNERS.

[SPECIAL CORRESPONDENCE.]

REDLANDS, Feb. 12. — Lloyd Young, high-powered boss of athletics at the University of Redlands at this writing, is getting things all lined up for the big relay carnival next Saturday. Young has just received a list of the officials for the meet from Robert S. Weaver, the proxy of the A.A.U., and it contains the names of some of the most noted characters in athletic officializing on the Pacific Coast.

Yount says that he will take care of the crowd in a way to shame Martin Beck. Every seat in the big bleachers will be numbered and reserved. Yount says this is not going to cost anybody any extra money, but that folks will be able to buy their seat ahead of time and know that they are there waiting for them when they get ready to go.

The following are the officials for the meet:

Referee and starter—Robert S. Weaver.

Clerk of course—Kinder Hamilton.

Assistant clerk—F. Fischer.

Timers — George Adair, head timer; Sid Foster, Guy Daniels, Owen Bird, Les Henry and Sam Tennison.

Judges—William Himrod, head judge; E. J. Lickley, Rave Dunn, Tom Davis, Ray Call, Glen Whittle.

Judges of jumps and weights—Babe Giffen, Clarence Bean, Fred Johnson, George Golding, Elmer Henderson, Fred Kelly, Paul Schott.

Announcer—Charles Keppen.

Pomona Track Men Vie for Honors Today

The annual Pomona College home-field meet will be held at Claremont this afternoon at 3 o'clock, having been postponed from Saturday because of the inundated condition of the track. Indications are that the meet will develop into quite a fight between the juniors and the frosh, with the odds favoring the former class. Charles Daniel Dagga, Olympic hurdler and general utility star, will be unable to compete for the juniors because of a bad leg. His absence means the loss of about twenty points to the '23 aggregation. Coach Eugene Nixon is hoping that some unknown material will come to light in the meet, which will give the Sagehens a ghost of a chance against Occidental's million-dollar track crew.

Cardinals to Work Out at Orange, Texas

[BY A. P. NIGHT WIRE.]

ST. LOUIS (Mo.) Feb. 12.—The Cardinal pitchers are scheduled to hold their first workout at the spring training camp at Orange, Tex., February 19. Sixteen pitchers and five catchers depart for the camp February 17.

Branch Rickey, manager of the team, announced that the following pitchers would report at the camp about a week earlier than other members of the team: Sherdel, Bailey, Doak, Haines, Pertica, Pfeffer, Goodwin, Riviere, Reinhardt, North, Fuller, Walker, Barfoot, Barnes, Benton and Montgomery.

BERMAN CARRIES OFF SWIMMING LAURELS.

[BY A. P. NIGHT WIRE.]

ATLANTIC CITY (N. J.) Feb. 12.—Albert Berman of the Eyrela Swimming Club, Atlantic City, last night won the middle Atlantic A.A.U. district 100-yard swimming championship for men, open style, in the open water carnival of the Ambassador Swimming Club. His time was one minute flat.

BUY BOAT HOUSE.

[EXCLUSIVE DISPATCH.]

BOSTON, Feb. 12.—Massachusetts Institute of Technology has bought the Boston A. A. boathouse on the Charles River and will use it as headquarters for oarsmen.

CUBS JOURNEY WEST THURSDAY

[EXCLUSIVE DISPATCH.]

CHICAGO, Feb. 12.—Manager Killefer will start for California Thursday with a special car transporting the Cubs to the Coast for spring practice. Seven athletes will start from here, but a heavy contingent will be taken on at Kansas City and still others will report at Catalina Island a week from today. There will be fourteen pitchers, four catchers and two first sackers. These positions afford the only worry the other positions being already settled.

CLARKE IS HIGH GUN AT TRAPS.

Pasadena Shooter Shatters 90 Blue Rocks Out of 100 at L. A. Club.

Practically every member of the Los Angeles Gun Club was on hand with his popgun yesterday afternoon at the club traps to try for the scores of prizes put up in the annual Merchandise Shoot. Everything from curling irons to garters were won by the crack shots.

L. B. Clarke of Pasadena took both the events on yesterday's program, scoring 49x50 in each. By this performance he won two legs on the C. W. Tabler class A trophy, and also took home a handsome spotlight for his automobile. Individual scores follow:

	Tabler trophy.	Tabler trophy.	Practice.
L. B. Clarke	49x50	49x50	46x 50
H. Parmann	48x50	48x50	44x 45
C. C. Bard	48x50	48x50	44x 45
A. J. Bernard	48x50	48x50	44x 45
C. C. Tickett	48x50	48x50	42x 45
W. Wampach	48x50	48x50	42x 45
M. Nutting	48x50	48x50	40x100
H. Rathfel	47x50	47x50	4
C. Long	47x50	47x50	4
C. W. Tabler	47x50	47x50	44x 45
C. W. Vogt	47x50	47x50	44x 45
W. Coe	47x50	47x50	42x 45
Gus Knight	47x50	47x50	42x 45
L. Flint	47x50	47x50	
C. Bogart	47x50	47x50	
C. Crossman	47x50	47x50	42x 45
C. Grove	44x50	45x50	44x 45
C. Hurd	47x50	44x50	42x 45
H. Finger	47x50	44x50	42x 45
W. H. Kuhnle	44x50	44x50	42x 45
W. Bard	44x50	44x50	42x 45
H. Heard	44x50	44x50	42x 45
Carl Brooks	44x50	44x50	
C. Crocker	43x50	44x50	
J. G. Allen	43x50	44x50	44x 45
Gus Knight	43x50	44x50	44x 45
C. C. Crossman	43x50	44x50	42x 45
R. S. Warman	43x50	44x50	42x 45
C. A. Williams	47x50	40x50	42x 45
Miss G. Leonard	46x50	40x50	
L. A. Schaener	41x50		
W. Bard	41x50	20x25	
W. R. Hamilton	41x50		
F. V. Rose	41x50		
F. V. Clarke	40x50	46x50	
C. C. Wynne	40x50	47x50	
J. C. Gillen	40x50		
C. E. Martin	40x50		
Miss Ruth Lerch	40x50		
William Roberts	9x25		
F. H. Baker	12x25		
W. R. Hamilton			44x100
C. C. Crossman			42x 45
J. G. Allen			42x 45
Charles Morse			42x 45
W. H. De Weese			42x 45
Charles Morse			42x 50
F. H. Tregloan			41x 45

H. B. Clarke won class A trophy.
C. C. Reed and H. E. Sargent won class B trophies.
L. Graves and H. Heard won class C trophies.
Mrs. Gus Knight won class D trophy.

RILEYS TRIM FORDS.

T-Bone Riley's crack bowling team trimmed the Fahy Fords, 2 to 1, in a Southern California Association match Friday night at the Eldorado alleys.

POLOISTS WILL ACT UP TODAY.

Matches at Riverside and Midwick Scheduled.

Low-Goal Handicap Doings Are in Order.

Public Urged to Attend All Tournaments.

Riverside's often-postponed polo season will get away to a fancy start this afternoon at 3:30 p.m., when the Denver and Riverside squads trot out on the turf for the first low-goal handicap match of the tournament. After casting a critical eye on the field yesterday afternoon, Robert Lee Bettner, an official of the Riverside Racing and Polo Club, announced that it was never in better condition and declares that nothing short of a flood will stop the proceedings today.

Last Thursday was the day on which the program was scheduled to open, but a young cloudburst interrupted the plans and it was postponed until Friday. The rain continuing, the date was moved over to Saturday, but the turf was still too soft to hold the match.

Tuesday, Riverside and Midwick will cross mallets in the second of the low-goal handicap events, and Wednesday, Midwick and Denver will mix in a similar affair. High-goal competition will start Thursday afternoon between the two high-goal teams of the previous matches.

MIDWICK TOO.

Hoofs will thud at Midwick Country Club also this afternoon, when half a dozen squads of polo teams entered in the big annual championship tournament that starts next Saturday, will begin active practice for the event. Both men and horses are anxious to get in all the action possible between now and the end of the week, as the recent rains hampered training to an extent that is keenly felt.

In all probability the secondary polo field at Midwick will be used for the preliminary skirmishes, as it is intended to keep the main sward in perfect shape for the competitive pastiming.

Ponies and men from the Denver Country Club, one of the units which will take part in the championship fray, have arrived and are looked on as offering real competition to the other seven teams entered. The Denver players are all veterans and their mounts are as well trained as any that have visited Southern California in years.

Another team that is expected to offer strenuous opposition before the end of the tournament is the team from the Eleventh Cavalry Troop, stationed at Monterey. The soldiers, when at home, get plenty of practice with both the Del Monte and San Mateo outfits and are mounted on the pick of government and privately owned ponies.

BOOSTING POLO.

This year's tournament at Midwick is expected to go far toward acquainting the general public with the wonderful possibilities in polo. In the past the main trouble has been that the average sport devotee felt he was "butting in" by attending a polo match at some exclusive club. John B. Miller and his Midwick associates are overcoming this by their hearty welcome to the rank and file for the coming tourney, and it is expected a record attendance will be in evidence at each of the matches on the championship schedula.

"Yessir, the more I associate with some polo ponies the less I think of a lot of hummin' beings."

This remark was made to me by a veteran trainer as he oversaw the grooming of a clean-limbed, intelligent animal. Almost anybody would be inclined to agree with this opinion after rubbing noses with the polo mounts at the Midwick for one afternoon. And that is no figure of speech. If you have never snuggled your face down alongside the warm, velvety nose of a horse you have missed some mighty comforting and responsive companionship.

Brave to the marrow, the polo pony is actuated by a high sense of sportsmanship and plays the game according to the rules, which is something which can't be said of a good many humans. But for this, the average contest would consist of equal parts of gore and broken bones.

* * *

These ponies are as game as bulldogs, sprightly as fox terriers and have the endurance of a Russian wolf hound. While lacking some of the fine points and intense nervous organisms of the thoroughbred, they are wonderfully alert and represent about the last word in horse sense. Their equine language, spoken with the eyes and ears, is very expressive.

There is no prettier picture than a group of ponies awaiting their relay on the field. Heads erect, ears pricked expectantly and eyes fairly sparkling with anticipation, they eagerly watch every move of their mates surging up and down the long sweep of meadowy turf. They follow the play as intently as expert or spectator, and at the beginning of a new chukkur bound onto the field with the exuberance of a substitute football player suddenly summoned from the sidelines into the fray. Game, willing little sports.

* * *

Sometimes we wonder whether it is greater to be able to play polo or be able to score a polo game. In order to do the latter, one not only must have a knowledge of fractions, but he must know something about addition and subtraction. For in polo, "To him who hath shall be given, but from him that hath not shall be taken away"—sometimes.

Most of those who play polo "hath" considerable of this world's

(Continued on Second Page.)

A. A. U. Picks Local Sportsmen for Executive Positions

A.A.U. OFFICIALS NAMED BY NATIONAL PRESIDENT.

Bob Weaver, Les Henry, Gene Mahony, Frank Garbutt and Fred Kelley Picked by Prexy Chief.

[BY ASSOCIATED PRESS.]

NEW YORK, Feb. 12.—President William C. Prout of the Amateur Athletic Union today announced the personnel of the various committees in charge of the activities of the organization for the coming year. Representatives from every section of the country and every division of the A.A.U. have been placed in the groups which will have oversight of the various sports and the management of the executive departments of the union. The more important committees follow:

TRACK AND FIELD: William C. Prout, president A.A.U., chairman; Charles A. Dean, Central Association; T. Morris Dunne, Pacific Northwest Association; Henry W. Fitzgerald, Southern Association; Elliot S. Haskell, Allegheny Mountain Association; Frederick W. Rubien, Metropolitan Association; Edwin F. Schaefer, Missouri Association; James E. Sullivan, Middle Atlantic Association; Samuel A. Tyrrell, South Atlantic Association; Robert E. Weaver, Southern Association; Charles B. Lovell, Central Association; Lee C. Gorman, Pacific Association; L. de S. Handley, Metropolitan Association; Robert L. Hilles, New England Association; Robert S. Hudson, Missouri Association; Lester C. Hunter, Southern Association; John T. Taylor, Allegheny Mountain Association; Robert J. Wadsworth, Inter-Mountain Association; G. P. Walsh, Western Association.

TYPOGRAPHY: Rev. E. Moore, Metropolitan Association; Robert E. Kid, Central Association; R. G. Miles, Allegheny Mountain Association; J. P. Grant, Indiana Association; Edward Gronendyke, Missouri Association; Samuel W. Hamill, Western Association; F. C. Hoy, Allegheny Mountain Association; Thomas E. Cully, New England Association; Robert Ray Cohen, South Atlantic Association; Charles A. Dean, Central Association; E. C. Brandenburger, Western Association; Edward Sayer, Inter-Mountain Association; T. M. Williams, Missouri Association.

WATER POLO AND TOILET BALL: Charles A. Dean, Central Association, chairman; E. I. Brandenburger, Western Association; Friedrich Association; Charles A. Silbert, Middle Atlantic Association; Lee Sloat, Southern Association; R. S. Murder, Adirondack Association; George T. Haynes, Metropolitan Association; Charles A. Lough, Central Association; P. F. Brandenburger, Western Association; Walter E. Langford, Inter-Mountain Association; Charles A. Silbert, Middle Atlantic Association; Lee Sloat, Southern Association; R. S. Murder, Adirondack Association; George T. Haynes, Metropolitan Association; Walter E. Langford, Inter-Mountain Association; P. F. Brandenburger, Western Association; Charles A. Lough, Central

Schools and Colleges

The Times School and College Bureau will help you secure complete information about any kind of School or Educational Training. Carefully compiled data are on file, from which source suggestions may be had which will be helpful to you. THIS SERVICE IS FREE. Address, write or call THE TIMES' Information Bureau, First and Broadway. Telephones: Pico 700 and 10591

Military Academy 4th W. 16th St. Main 1005. For young boys only. Open all year. We study the boy and meet his needs by individual attention. Fine gymnasium; large athletic field; Sloyd; Band; Dancing. Day pupils may remain till 6 and on Saturdays.

PASADENA MILITARY ACADEMY. Accredited school. College preparatory. Also grades 4 to 8. Boarding and Day Pupils admitted any time. Scholarship and character training. Military, Athletics, Horsemanship, Basic Training. Every modern convenience. Address Box 2511—Pasadena Phone P. O. 895.

LONG BEACH MILITARY ACADEMY 2601 E. Ocean Ave., Long Beach. The only Academy in the Sea. Full particulars on application to Prof. Markwell.

LOS ANGELES MILITARY ACADEMY Accredited. SCHOLARSHIP, MILITARY TRAINING AND GENERAL CULTURE. For information address, Adjutant. Phone 21511.

URBAN High scholarship residence and day school for young boys. Athletics, band, choir, horsemanship, dancing. Pupils enrolled now. Small classes. 220 South Alvarado St. Tel. 52047

ACCOUNTANCY THE BEST COSTS LESS IN THE LONG RUN

GAMON SCHOOL OF BUSINESS SHORTHAND—TYPEWRITING—BOOK-KEEPING—COMPTOMETERS. POSITIONS FOR GRADUATES. Third and Spring. Phone 62182.

WOODBURY BUSINESS COLLEGE Foremost since 1884. The individual method of instruction reduces time and increases efficiency. SITUATIONS FOR ALL GRADUATES. Fifth Floor Union Bank Building, Los Angeles. Branches at Riverside and Santa Monica.

MACKAY BUSINESS COLLEGE Main and Main. Day and Evening. 62182. Shorthand, other practice and dictation course for advanced students. Systems and a good position assured all who qualify.

PAGE MILITARY ACADEMY— A Big School for Little Boys. The largest school of its class in America. Pupils admitted at any time. In session throughout the year. Send for Catalog. R.F.D. No. 7, Box 816. Phone 74014. ROBERT A. GIBBS, Headmaster.

College System of Chiropractic Schools Established 1905. Practical, standard course exclusively Chiropractic. Free Clinic Daily. 701-711 F. E. Bldg., Los Angeles, Cal.

DRAMATIC SCHOOL Music--Drama--Dancing The School for results. Write or phone for full particulars.

CALIFORNIA COMMERCIAL COLLEGE 325 SOUTH HOPE STREET, LOS ANGELES. Main 3211 Grand Prize, Gold Medal, First Prize and Third Prize in State Typewriting Contest. Other 11 Courses. Employs 15 Instructors. Best for Thorough Training. Special information. POSITIONS GUARANTEED TO GRADUATES.

AMERICA SCHOOLS EXECUTIVES ARE ENROLLING NOW for three evening courses. Accountancy opens Feb. 1. Spanish opens Feb. 7. Salesmanship opens Feb. 14. Fundamentals opens Feb. 20. Phone 108-22, call or write 717 So. Hope St.

HOLMAN SECRETARIAL SCHOOL (Holman Business College) Summer Limited Enrollment. Personal Attention. Rapid Advancement. Courses in Shorthand and Secretarial Training. Booklet upon request. Suite 310, 311 Wright & Callender Bldg., 4th and Hill. Phone Mdwy. 1098.

Commercial Experts Training Institute "The School of INTENSIVE Training" DAY AND EVENING SECRETARIAL AND CIVIL SERVICE COURSES. 1 BLOCK, Sixth and Spring Streets. Phone 321.

S. COURSES Complete Schedule Southwestern University Wilcox Bldg. Bdwy. 5052

Elva Receives a Life-Sized Valentine!

Can You Think of an Idea as Funny or Funnier Than This? If So, Send It In and Win a Cash Prize.

Starting every Friday and ending every Thursday, The Times conducts a Wad comic-strip contest. The best idea gets $10, and next $5, and all others available $2 each. Ideas must be original, local, "drawable" and funny. Each picture must be described in words or a rough sketch. Title and dialogue must be supplied. All strips must deal with some member of the Wad family—Cicero Wad, the spender, Titus Wad, the nickel nurser; Mrs. Spenda Wad, club and society woman; Watt A. Wad, sporty, speeding son; Elva Wad, pretty and frivolous daughter; Gunn Wad, 12-year-old terror, and Cicero Wad, Jr., the baby. Write on one side of paper only. Address all communications to Mr. Wad, care The Times. Anyone may compete and submit as many ideas as desired. No manuscripts or drawings will be returned.

THE GUMPS—ANDY GUMP, JIGGER?

THE KERNEL—PA USES LIB'S AILMENT

READING CHARACTER FROM HANDWRITING.

BY DR. JAMES M. HEADY.

APPRECIATION, ARDOR, AND OTHER TRAITS THAT MAY BE RECOGNIZED.

Appreciation could not be considered as a single trait, and is therefore not revealed by a single characteristic of writing. Interestedness and the usual signs of intelligence, that are denoted by small writing must be taken into consideration, but to be appreciated a person must also be agreeable,

I am making a study of handwriting, and should greatly appreciate it if you will kindly let me have a sample of your writing for my collection.

APPRECIATION

and evidences of anger, and acquisitiveness, and other traits would tend to show an individual lacking in appreciation of the things that benefited him directly by reason of personal contact. Such a person would also fail to appreciate the things that were done for the benefit of humanity by those striving to educate or uplift.

Evidences of coarseness, egotism, or pretentiousness would serve to classify anyone lacking in a tendency to appreciation. An appreciative nature is delightful, but is a faculty that exists in direct ratio to the intelligence of an individual.

of the "i," and equal size in the letters, and a neat observance of the rules of punctuation, a something lacking in fiery, impulsive people.

ASPIRATION.—There is but little distinction between aspiration and ambition, which trait we have already described. The chief difference is that aspiration is an attribute that belongs only to refined minds, and the differentiation between the two qualities is easily made. Ascended writing with long crossing of the "t" and graceful capitals and fine lines in the upward stroke indicate aspiration.

AVARICE—This quality is akin to acquisitiveness, and is signified by writing that is crowded and huddled, without any regard to its appearance. It is angular, and frequently of broken appearance, being without curves and wholly without flourish. While as a rule I do not suggest imitativeness, I am tempted to advise any person, who after careful study of the subject is convinced that his avaricious tendencies are betrayed in his handwriting, that he make a distinctive effort to change the style of his penmanship, or better still, through a constructive study of practical psychology, to change himself to the degree that the meanest and most despicable of all human failings may disappear from his make-up.

Please accept my compliments and admiration for your timely subjects in Character Analysis.

ARDOR.

ARDOR—The same general inclination that we have described in a previous lesson as the indices of ambition and affection are present in the writing of people of an ardent nature. To the upward slant of the writing, and the rounded curves is added a distinctive thickness. Ardent people are either impulsive and impatient and reveal the fact by flying crosses of the "t", illegibility of the writing, because they are in a hurry, or if they possess an entirely different type of ardor there is a steady cross

The number of letters addressed to Dr. Heady asking for individual character analyses has become so large that The Times has arranged with him to make such analyses for those sending in a three-months' subscription to The Times. This may be either a new subscription or the renewal of an old one. Send name, address and subscription, paid in advance, with your request for an individual character analysis and a blank will be sent you to fill out. Address the Circulation Department, Times, Los Angeles.

The Days of Real Sport- - - - - - - - - - - -By BRIGGS.

[Copyright, 1921, New York Tribune, Inc.]

NEW YORK ATHLETES JAUNT TO IRELAND.

[EXCLUSIVE DISPATCH.]

NEW YORK, Feb. 12.—The Irish Olympic games are to be held in Ireland in August. Only Irish-born athletes will be eligible. Among famed performers in this country who may compete are: Pat Ryan, world's champion and record-holder in throwing the 16-pound hammer; Daniel Shea, national decathlon champion; Matt McGrath, world's record-holder, throwing the 56-pound weight and Pat McDonald, champion weight-thrower. The quartet are members of the New York Club.

ROMANOFF TO MEET McDONALD WEDNESDAY

Jack Mc Donald, champion heavyweight wrestler of Canada, will meet Constantin Romanoff for the Pacific Coast heavyweight title at the Union League Club next Wednesday evening. The Canadian grappler has won a huge following among the local mat devotees by his clever performances and is expected to give the champion a hard tussle for the laurels.

Morris Blumfield, of the United States Navy will meet Jack Davis, a local youngster in one of the preliminaries, while Joe Velos, another youth, will face the Masked Marvel.

MARSHALL BETTERS HIS CHESS RECORD.

[EXCLUSIVE DISPATCH.]

NEW YORK, Feb. 12.—F. J. Marshall, during his recent visit to Montreal bettered his record for simultaneous chess play by meeting 156 opponents at the National. A. C. Marshall won 137 games had twenty-one drawn games and sustained three defeats during a period of seven hours and fifty minutes.

NORTHWESTERN OPENS COURSE IN GOLFING.

[BY A. P. NIGHT WIRE.]

CHICAGO, Feb. 11.—The first university course in golf was opened today at Northwestern University with fifty young women enrolled for the opening class under the direction of J. B. Sloan, a professional at the Evanston Golf Club.

WILL DRAFT CODE TO GOVERN K. C. SPORTS.

[EXCLUSIVE DISPATCH.]

NEW YORK, Feb. 12.—William C. Prout, president of the Amateur Athletic Union and vice-president of the American Olympic Association, will draft a code of govern the amateur athletic activities of the 200 councils of the Knights of Columbus.

PLAN NEW PAVILION.

[EXCLUSIVE DISPATCH.]

ERIE (Pa.) Feb. 12.—Erie contemplates a modern structure for indoor sports fit to hold the A.B.C. bowling congress should it be secured a few years hence.

NAVY NOTES.

Father Thomas J. Burke, chaplain of the dreadnaught Idaho, left over the Santa Fe for Chicago yesterday, following receipt of news of the death of his mother in that city. Father Burke was called East early in December on account of his mother's illness and had only recently returned to his ship.

The destroyer Howard sailed for San Diego yesterday with the destroyer force quota of champions and championship aspirants who participated Friday night in the Pacific Fleet boxing contests aboard the flagship California. Two Pacific Fleet championships, the lightweight and welterweight, went back to the destroyer base at San Diego on the Howard, the new champions being Davis of the U.S.S. Badger and McGowan of the Thornton.

Admiral Eberle, commander in chief of the Pacific Fleet, yesterday praised the manner in which the California's big fleet smoker and championship boxing bouts Friday night were conducted. With more than 4000 sailors boosting and rooting for their individual favorites during the contests, there was a remarkable absence of the things that often mar similar contests ashore.

Regret was expressed over the inability of the officers and men of the British cruiser Calcutta to attend the smoker. They had been invited to the affair and many of them boarded the California Tuesday night, when the smoker was originally scheduled. Rain caused the postponement of the event until Friday night and the Calcutta was obliged to sail Friday morning for Santa Barbara.

EXTERMINATOR WILL PERFORM IN AMERICA.

[EXCLUSIVE DISPATCH.]

PHILADELPHIA, Feb. 11.—Exterminator, one of the greatest geldings ever developed in this country, will race in this country and not in England this year. In five years of racing, Exterminator won thirty-six out of seventy-three races gathering a total of $173,131 for its owner, Willis Sharpe Kilmer of Binghamton, N. Y.

Theaters, Amusements, Entertainments

PANTAGES VAUDEVILLE THEATER
"WHERE EVERYBODY GOES"
THE NEW PANTAGES VAUDEVILLE SEVENTH AT HILL
"AMERICA'S FINEST"

COMPLETE CHANGE OF PROGRAM EVERY MONDAY

Florence Roberts Presents
Mr. Frederick Vogeding
Of the Royal Theater, Amsterdam, Holland, in a One-Act Comedy of Real Life.
"BLINDFOLD"
By Rupert Hughes

The Petite Star, VIRGINIA LEE CORBIN; GUY SAMPSELL and LILLY LEONARD; E. CHARLES BENSEE and FLORENCE BAIRD; FLEURETTE JOFFRE, the new Galli-Curci; CRAIG and CATTO; THE LUNATIC BAKERS; SMITH'S ANIMAL NOVELTIES.

HAROLD LLOYD
In a Rip-Roaring, Side-Splitting Carnival of Joy.
"Bunting-Into Broadway"
The Selznick Special Feature,
"CONCEIT"
The Famous Maurice Costello Feature That Has Been Over Two Years in Preparation.

Continuous Shows From 1 to 11 p.m.

PANTAGES BROADWAY
PANTAGES BROADWAY
FUN | THE TRAVESTY SENSATION OF THE YEAR | A $2 SHOW FOR 50c | FUN
STARTING TODAY
LATEST MUSICAL FUN SUCCESS
"THE PASSING SHOW"
Travesties on "THE BAT" and "SAMSON and DELILAH"
WILL MORRISSEY'S REVUE
Featuring His Pal
SID SMITH—IN PERSON
Star of the
HALL ROOM BOYS COMEDIES
as SAMSON
Spectacular Scenic Effects—New Songs and Dance Creations—Also
FRED STONE In a Thrilling Western Story
"THE DUKE OF CHIMNEY BUTTE"

PHILHARMONIC AUDITORIUM— 5th and Olive. Tel. Pico 3494.
AUDITORIUM BUILDING
THIS AFTERNOON, 2:15 AND EVENING, 8:15
INSTRUCTIVE, ELEVATING AND FASCINATING
10,000 FEET OF MOTION PICTURES "Beautiful Britain"
Beauties of the British Isles; Its Castles, Cathedrals, Towns and Rivers, Houses of Parliament, Westminster Abbey, Zoo at Edinburgh.
SEATS NOW—EAST BOX OFFICE—PRICES, 25c-50c-75c.

HARLEQUIN THEATRE— IN AMBASSADOR HOTEL. TAKE WEST SIXTH ST. CARS.
BY POPULAR DEMAND
"ARMS AND THE MAN"
CONTINUES ONE MORE WEEK.
MATINEES WEDNESDAY AND SATURDAY AT 2:30.

MASON OPERA HOUSE— LAST WEEK Beginning Tomorrow Night
Monday, February 13—"SNOW MAIDEN".....By Rimsky-Korsakov
Tuesday—"PIQUE DAME".....By Tschaikowsky
Wednesday—"TSAR'S BRIDE".....By Rimsky-Korsakov
Thursday—"DUBROVSKY".....By Napravnik
Friday—"SNOW MAIDEN".....By Rimsky-Korsakov
Saturday Matinee—"EUGEN ONEGIN".....By Tschaikowsky
Saturday Night—"DEMON".....By Rollanstein
NEXT WEEK MAIL ORDERS NOW SEATS THURSDAY
CHARLES FROHMAN Presents
ETHEL BARRYMORE
IN THE GREATEST TRIUMPH OF HER CAREER
"DECLASSEE" By Zoe Akins
Prices—Eves., 50c to $2.50; Sat. Mat., 50c to $2.50. Popular Wed. Mat., 50c to $1.

MAJESTIC THEATER— Ninth and Broadway MATINEE WEDNESDAY 2:15
MATS. SUN., WED. AND SAT., 25c AND 50c. EVES., 25c TO $1.
FIFTH BIG WEEK—THOMAS WILKES PRESENTS
Cosmo Hamilton's Greatest Comedy-Drama Success
"SCANDAL"
With MARY NEWCOMB and EDWARD EVERETT HORTON
First Time in Los Angeles

MOROSCO THEATER— MATINEE THURSDAY
OLIVER MOROSCO PRESENTS
ADELAIDE MATHEWS & MARTHA STANLEY'S
—98% LAUGHS—
"SCRAMBLED WIVES"
WITH BESSIE EYTON and GAYNE WHITMAN
MATS.—10c TO 50c. EVES.—10c TO $1.00

TALLY'S BROADWAY THEATER—833 S. Bdwy.
POLA NEGRI IN "VENDETTA"
A GREAT STAR IN A GREAT PICTURE
Adapted From MARIE CORELLI'S Story of Passionate Corsica

HOLLYWOOD Community Theater. Henley Dickson, Director. 2nd WEEK NOW PLAYING
HENRIETTA CROSMAN IN "ENTER MADAME"
At Egan Theater Figueroa near Pico. Phone 693-71.
Prices, $1.00-$1.50-$2.00. Mats. Thurs. and Sat., $1.00-$1.50.

ALHAMBRA— Hill Near Eighth
RETURN AND FAREWELL ENGAGEMENT
"QUEEN OF SHEBA"
STARRING BETTY BLYTHE

DE LUXE 656 ALVARADO
NOW PLAYING FANNIE HURST'S
"JUST AROUND THE CORNER"

HIP— Main Near 4th
Now Playing ALICE CALHOUN In "RAINBOW." VAUDEVILLE.
THE GREAT SANTEL CO. CROUCH-RICHARDS CO. A Musical Festival.
Continuous Daily, 1 to 11—Sunday, 12 to 11 p.m.

CLUNE'S BROADWAY 528 S. Bdwy.
THE MOST DAZZLING ASSEMBLY OF STARS EVER PRESENT ON ONE PROGRAM.
WANDA HAWLEY IN "HER FACE VALUE" | LEWIS STONE IN "THE NORTHERN TRAIL"

FLASHES.

VALENTINO SWINGS.

PUTS "RUDE" IN "RUDOLPH" IN RIALTO FILM.

By Grace Kingsley.

Anybody who has been suffering from the idea that Rudolph Valentino is a mere cosy-corner fusser and lounge lizard ought to take a peek at him in "Moran of the Lady Letty," down at Grauman's Rialto.

He's certainly putting the "rude" in Rudolph down there as the doughty hero, with arm muscles like a prize-fighter, who proceeds to put all comers, even the husky Walter Long, out of business.

It's a new Rudolph, indeed, that we see in "Moran of the Lady Letty," an amazingly husky gentleman, with no doubt about the biceps.

That fight between him and Long, all the way up the rigging of the ship and along the mast, with the villain finally flung into the water, is enough to make the bout fans omit Vernon on Tuesday night in order to see it.

The late Frank Norris, author of the yarn, was a vigorous young man, with a fresh, vivid outlook on life. His characters are clearly drawn, his stories full of atmosphere as well as imagination. And the story of "Moran" was one of his most vigorous and charming.

The screen production made by George Melford, from Monte Katterjohn's scenario, falls in its attack. Melford starts out by showing the hero and heroine in their cradles! I think any of us would have been willing to stipulate that, given a hero and heroine, they had to be born!

Somehow, too, I looked for Moran shown with long, flying hair at the wheel of her father's ship. Instead of which, Dorothy Dalton plays with her bobbed hair!

Then the story has been changed so that the healthful young animal that was, becomes denatured to the point of insipidity. Indeed, there are times when you felt that the picture should be called "Moron" instead of "Moran."

I think Miss Dalton did as well as she could with the role, however. Probably Melford was afraid of the censors in some parts of the tale.

However, granting she invested the role with a sense of physical freedom almost of boyishness, which was gratifying to the lover of the role, Miss Dalton somehow doesn't look the part, to my way of thinking.

But the picture is a mighty interesting one, anyway. And it's always hard to lift a story out of a book and put it on the screen to everybody's satisfaction.

There are a great many delightful humorous touches, a great deal of brisk action and plenty of romance. Even though it did seem to me that the story was not clean-cut enough, that there was not the proper stressing of action to the powerful climax, still "Moran of the Lady Letty" is very good entertainment.

A novel and really delightful contribution is made by Chief Redfeather in Indian songs, dances and a monologue.

BILLIE DOVE TO BE NEW LOVE OF FANS.

Those beauty-and-charm experts, the screen fans, are going to find a new queen to adore, a new beauty to idolize and write letters to down at Loew's State this week. She is Billie Dove, star of Christy Cabanne's "At the Stage Door." You can see for yourself how sweetly her name rhymes with "love."

The game of the picture really ought to be "She Was a Gold Digger, but She Didn't Nick Him." For the heroine is a chorus girl.

The story is one of those Cinderella yarns. Cinderella has been everything else, why not a chorus girl?

The haughty sister in this case is the heroine's own, who steals the latter's sweetheart. Then the heroine falls in love with a wealthy young man, only to be left once more at the church, as it were.

But the hero really couldn't help it. You see, he was already promised when he met the heroine, but with the most engaging naïveté in the world seems to have forgotten all about it when he proposed to the other girl.

Oh, well, the man who plays the role is a giddy young thing of 35, or thereabouts, and, of course, boys will be boys! He left his fiances carelessly about.

Christy Cabanne certainly does know his chorus girls, though! There are some very interesting types, among others, the straight, but cynical, old chorus girl, sympathetic with the younger one and her trials, and a kittenish, slangy one, who fairly walks off with the scenes in which she appears. There is also a theatrical boarding-house keeper and other "comedy relief" characters.

Billie Dove, being of the Follies, of course knows how to dance—and does. She isn't a very wonderful actress yet, being just graduated from the Follies, but she has a certain dramatic instinct, apparently, and much beauty and charm.

"Snowmaiden" Plot.

A real fairy tale in operatic form is to be presented in "Snowmaiden," by Rimsky-Korsakoff, tonight at the Mason. This is regarded as one of the most charming of the composer's works.

The Snowmaiden is a daughter of the forest, who leaves her fairy existence, assuming mortality. She falls in love with the shepherd Lel, but he prefers a village maid Kupava. That is Snowmaiden's first tragedy. However, she is wooed by a Tartar merchant, Misgyr. But as Snowmaiden does not love in the mortal way, she repulses his passionate advances. Later, on her request, her mother, Forest Spring, gives her the power to love humanly, but at the moment when she admits this love to Misgyr the clouds part and the first sunlight of spring melts her body and soul. Misgyr in despair kills himself.

Denied He's In It.

Lewis Stone denies that he is connected with the Co-Operative Producers, Inc., although a large portrait of him and a letter from him are being used in the advertising exploitation of that concern. It is a new film organization.

PICTURES, PLUS MUSIC.

BY EDWIN SCHALLERT.

VICTOR HERBERT.

CLEVER NUANCES IN PLAYING OF POPULAR NUMBERS.

He's not a strenuous director, nor is he a John Philip Sousa, but a sort of intriguing greatest common factor between the two—is Victor Herbert, who made his bow yesterday from the stage at the Kinema Theater. Everybody knew who he was, all right, and gave him a rousing welcome, and everybody found that they liked his music twice as well as they ever did before because he himself was conducting it.

Herbert's way is the way of tradition, plus individuality. You know it as soon as he's played a piece or two. At first sight he's not apparently very different from dozens of other time-beaters. He works along the same lines. But his curves—they're entirely different. They're no more angular than he himself is, and they make everything he does unusual in style.

Neat phrasing gave a new meaning to many of the favored numbers that he has written. And when there's real noise to be made, well, Herbert does it, and makes you thrill over it.

The orchestra is not as yet responsive to all the finer shades of his directing. Some of the intonation was not of the purest, either, but another performance or two will doubtless afford unalloyed enjoyment to the large attendances which Mr. Herbert will undoubtedly draw.

The picture feature at the theater is "The Song of Life," a John Stahl production. It represents a rather ingenious cleverness in directing—the plot is such a crude one, and has been so admirably refined in the process of transferring it to the silversheet.

Mr. Stahl has, I believe, a faculty for taking the trite and commonplace and making them seem like something. He handled a very arbitrary and unhuman theme as I recall it in "The Child Thou Gavest Me." And "The Song of Life" is out of the same barrel of sour apples.

But sour apples sometimes make good cider, and sour photoplays sometimes make agreeable entertainment. "The Song of Life" will pass as that, because it's plentifully human, plentifully sentimental, and abounds in little touches of comedy, which haven't much to do with the subject in hand, but have a lot to do with the enjoyment of the audience.

Contrary to the usual rule of pictures, the story is concerned chiefly with a middle-aged woman. The mother element is the predominant one. While the plot is melodramatic in the extreme, there is a pathos about the woman's defense of her son's happiness that will bring the tear to the eye of the beholder. There is a fine touch of irony, too; what the woman early in her life had left her home to find, never really came to her. She was tired of washing dishes when she ran away and wanted pretty things. The pretty things she never got, the dishes stayed with her always.

The portrait sketched by George Woodthorpe as the mother is memorably real. She has established herself as a notable character actress. Gaston Glass as the son, is true to his reputation attained in "Humoresque." Grace Darmond is also very much in the mood of her role, and looks very attractive. Richard Headrick is amusingly present. Wedgwood Nowell, Edward Peil and others add to the drama and comedy.

"DUBROVSKY" IS OPERA NOVELTY.

Those who failed to hear "Dubrovsky" really missed quite a lot of interest last Saturday night at the Mason. This work seemingly was too little known to the public, and rather too forbidding in its name, which means absolutely nothing, to attract one of the representative audiences which have attended the Russian grand opera performances. Also, the most brilliant star of the company, Ina Bourskaya, was not among those present in the cast.

Despite these considerations, it would be hard to imagine any work in the present Russian repertoire which would have a larger popular appeal. There is so much really pleasing music in "Dubrovsky," so many concerted pieces and solos and the like, and yet such a well-woven dramatic pattern of the popular order, that one is reminded at times of Verdi and Puccini.

The composer Napravnik, whose complete name, is Edward Franzovich Napravnik is really not a Russian, but by birth a Bohemian. He became identified with Russian music, however, through his connection with the opera and orchestras of Petrograd. He has composed about half a dozen operas, of which "Dubrovsky" is the third. He is guilty of conventional and reminiscent leanings, but manages to be very engaging.

The story of "Dubrovsky" is as usual one of unhappy love. It has lots of rustic color, and one spectacular feature in the burning of the Dubrovsky home. The hero in the end dies in the heroine's arms, while the interfering papa of the girl looks on mournfully. Which goes to show that the work differs from the other Russian productions in the fact that it is operatic rather than dramatic.

The music is scored well for the voice—quite a contrast in this respect to "Pique Dame," Eugene Onegin" and one or two others which give the singer nothing but difficulties. Some of the choruses in Dubrosky were especially grateful both in their vocal and dramatic quality. It is really astonishing how well mere choristers in the Russian company can act.

Of the principals the most successful in singing and acting was Lukin, who appeared in the role of the heroine's father. He made very vivid the finish to the first act, his quarrel with Dubrovsky pere, and the scene in the third act with his daughter.

Miss Osipova made a strong appeal in the role of Masha, the unhappy love of Dubrovsky. As usual she sang exceedingly well when she did not force her voice.

Danilof, in the title part marred one or two of his numbers by off-pitch singing, but on the whole his work showed better character. Tulchinoff was excellent as the elder Dubrovsky. Mr. Feveisky conducted with taste and discernment.

A pretty novelty of the performance was an interpolated duet in French, given by Mr. Gorienko and Miss Osipova.

A DIFFERENT NORA.

NAZIMOVA GIVES INDIVIDUAL NOTE TO "DOLL'S HOUSE."

The best way to begin a review of "A Doll's House," is to say that it is not a picture for children. Apparently there are a number of people who still think that it is. They brought their youngsters with them, judging by the prattle and the laughter which occasionally broke the silence, yesterday at California Theater.

In the main, though, it was silence that paid tribute to this ever-remarkable study of an intricate domestic problem, which has for perhaps the first time been put into pictures in a remarkably way by Mme. Alla Nazimova.

Don't imagine, however, that "A Doll's House" as Nazimova has seen it is something without light and laughter. That it certainly is not. In fact, it is frantically gay at times, extravagantly joyous you might say. Yet even with its light, it is remorselessly dark in its secret tragedy of the woman who found herself.

Perhaps the theme is somewhat remote, as things go nowadays, in the seeming freedom and change of social and domestic relations. Perhaps it is closer than we want to admit because of the fact that it is apparently so far away. Who knows? There are, no doubt, thousands of men like Helmar, even though, perhaps, there are fewer women than ever like Nora.

Let that pass, however. It is with Nazimova that we are concerned. And we can credit her with having made the spirit of the drama live on the screen.

I won't say that her Nora is a piece of realism. No, it's too broad for that. It has too much exuberance to be the wistful Nora of stage convention. Yet for picture dimensions, it is—one is almost tempted to say—an ideal Nora, except that at moments Nazimova seems to overdo the acting. Certainly, it is like no other creation that Nazimova has ever achieved, except, vaguely, let us say, the "Brat," one of her most popular. The mood of the two is somewhat akin. Beyond that, all relationship ceases simply because there is none, can be none, for dramatic reasons.

The picture is a picture. It is not just a stage play screened. The titles are reduced to a minimum. The action pivots in the picture manner. It all rests on the letter dropped by Krogstad in the Helmar letter-box revealing the doll-wife's forgery. This letter-box becomes a symbol of disaster, and each flash of it hits you harder as you watch the story unfolding. A splendid trick of drama, that, whether we credit it to Nazimova herself, her director, Charles Bryant, or the scenarioist who is unnamed.

Some bits might well be deleted—the flash of the husband and wife braving a very stagey storm supposed to be seen in a vision; the episode where Nora definitely leaves the doorway at the end, and goes out into the snow. It would be better to leave a question as in the play.

Allan Hale as Torvald is a fine figure. His interpretation is all that could be asked dramatically, because it is so natural. Wedgwood Nowell lacks the sinister force of the real Nils Krogstad. Florence Fisher is very true to type as Christina Linden. Nigel de Brulier is negative but interesting. The children are delightful.

"A Doll's House" is the type of picture Nazimova is qualified to bring to the screen. You will find it fascinating as a revelation of her and as a story. Whether you will agree with her interpretation depends on your traditions on the subject of Nora.

Will Book Orpheum Acts Right Here.

Orpheum acts will be booked directly in Los Angeles hereafter, according to an announcement made by President Martin Beck of that circuit, who arrived here be opened here under a duly-appointed booking manager, whose duty it will be to try out any acts that may seek an opening or Orpheum time. A certain morning each week will be set aside at the Orpheum, when all such acts will be given every facility to present material, and if it meets with favor the act will be able to secure time and bookings right here, instead of having to go to New York and try out there as formerly. This will give the vast number of Coast stars and players an opportunity not afforded them since the old days when such acts were often tried out and booked in the then headquarters of the circuit in San Francisco.

Mr. Beck declared that the brilliant number of stars in the last few years originated on this Coast, and the fine acts that have been created here, make the arrangement imperative. "The acts," he said, "have been put to expense, trouble and loss of time in making the trip to New York, and it had discouraged many others of equal worth that sought Orpheum engagements but did not care to run the risk and expense involved in the arrangement of booking in New York exclusively. With a booking department maintained here in Los Angeles, it will now be possible, for anyone seeking time to present his act and receive an answer at once, with only the expense of production to consider.

"There is so much talent on this coast, and so much of it that could make fine Orpheum material that we are not getting, we feel that it is only justice to such talent and to ourselves that we give every opportunity for its development. We are going to do it. Of course, we will also maintain our booking offices in New York and Chicago, as now."

Mr. Beck further announced that the definite date for opening the Hill-Street Theater, the junior Orpheum house, had been set for March 19. This will also be the date for the opening of the Golden Gate Theater, the junior Orpheum in San Francisco, and the opening of the Hill Street here has been set back a week to permit the double affair. The house here is so nearly completed that the original date set, March 12, would be easily available, but it was felt better to open both houses at the same time.

Adolph Zukor Here.

Adolph Zukor, president of the Famous Players-Lasky Corporation, arrived in Los Angeles yesterday afternoon and was greeted at the Santa Fe station by a delegation of motion-picture celebrities headed by Sid Grauman, representing Paramount exhibitors, and Jesse J. Lasky, representing the Paramount productions.

Mr. Zukor stated that he was here primarily in the interests of the tenth anniversary of the introduction of the new art of feature photoplays, the first of which incidentally was his own production of "Queen Elizabeth," starring Sarah Bernhardt.

This celebration is a national enterprise in which all branches and departments and interests related to the Famous Players-Lasky organization will take an active part.

Concert Reading Leaders.

It was the custom of the congregation to repeat the twenty-third Psalm in concert, and Mrs. Armstrong's habit was to keep about a dozen words ahead all the way through.

A stranger was asking one day about Mrs. Armstrong. "Who," he inquired, "was the lady who was already by the still waters while the rest of us were lying down in green pastures?"—[Metropolitan.

Theaters, Amusements, Entertainments

GRAUMAN'S— THE PLAYHOUSE OF ORIGINALITY 3rd and Bdwy.
GRAUMAN'S MILLION DOLLAR THEATRE
Jesse L. Lasky Presents A Famous Players Classic SUNBURST OF JOY—
"ONE GLORIOUS DAY" WITH WILL ROGERS AND LILA LEE
A Paramount Picture
Sid Grauman offers The Ted Shawn Dancers in a JAVANESE BALLET OF MASKS
The Latest Successful Novelty Craze
Also "Moonlight in the Old Barn with the Colored Aristocracy," Another colorful presentation that will be love talk.
GRAUMAN'S SYMPHONY ORCHESTRA - GUTERSON, CONDUCTOR
MURTAGH AT THE WURLITZER

GRAUMAN'S RIALTO— THE WORLD'S MOST BEAUTIFUL LITTLE THEATER
GRAUMAN'S RIALTO
World Premiere
MORAN OF THE LADY LETTY
WITH RUDOLPH VALENTINO AND DOROTHY DALTON
11:15 to 11:15 daily
The unusual and mystifying story of a girl (DOROTHY DALTON) who sailed the seas and taught a pampered society lion (RUDOLPH VALENTINO) how to fight for love and life!
A GEO. MELFORD PRODUCTION
A Paramount Picture presented by Jesse Lasky
"HE WAS SHANCHAIED AND FORCED TO BE FIRST MATE — AND I LOVE MY MATE."
Other Presentations by Sid Grauman

LOEW'S STATE—Bdwy. at 7th NOW SHOWING
WM. CHRISTY CABANNE'S
"AT THE STAGE DOOR"
Don Philippini's Orchestra. Popular Vaudeville
Continuous Daily, 11 a.m. to 11:30 p.m.

BURBANK Main at Sixth
HI JINKS MUSICAL COMEDY CO.
Company of 75—Beauty Chorus of 30
"TOM, DICK AND HARRY"

Theaters, Amusements, Entertainments

MILLER'S THEATER— Main
"STRONGHEART" THE WORLD'S GREATEST DOG ACTOR
THE STORY OF THE DOG THAT HAS TAKEN LOS ANGELES BY STORM
H. O. Davis Presents
66 THE SILENT CALL"
Adapted from Hal G. Evarts' Broadway Opening Play Success
"THE CROSS PUL-
Popular Mats. Except Sun., 27c. Prices, Eves., 45c to
Comedy Feature—"SCHOOLDAY LOVE"

CALIFORNIA THEATER— Main
A PICTURE EVERY MARRIED WOMAN WILL SEE AND SEND HER HUSBAND TO SEE
NAZIMOVA
IN HENRIK IBSEN'S CELEBRATED STORY
'A DOLL'S HOUSE'
THE PICTURE WORLD HAS AWAITED THE APPEARANCE OF NAZIMOVA IN A SCREEN VERSION OF IBSEN'S PLAYS.
NOW IT HAS COME TO PASS
Near Eliser's Greater California Concert Orchestra of 50 Musicians Popular Concerts Every Day in the Week.

ORPHEUM— THE BEST IN VAUDEVILLE
Orpheum
Lillian Shaw
Gladys Clark & Henry Byron
—one word of caution: If you want to see this great show a-tall: BUY 'EM EARLY!
BEGINNING MONDAY MATINEE
LILLIAN SHAW Arch Enemy of Gloom
GLADYS CLARK & HENRY BYRON Vision of the Day
GEO. LANE & BERT BYRON "Dukes, Darlin'"
LYDIA BARRY Lyric Sensations
JOE MORRIS & FLO CAMPBELL "The Ad-ists"
NINE'S MULES Kentucky Jaz Fool
BEATRICE SWEENEY Musical Comedienne
Topics of the Day
SALLIE FISHER "The Cheer Reformer"
Mat. Daily, 25c to $1; Nights, 25c to $1.50; Sun. Mat. and Sun. Tel. 10471, Main 371.

KINEMA THEATER— Grand at
KINEMA THEATRE
Added Offering Extraordinaire
VICTOR HERBERT
America's foremost composer-musician and Symphonic Orchestra will present a series of his most notable successes, en concert.
NOW SHOWING Victor Herbert and Augmented Orchestra in Selected Programme: 1. Excerpts from the Grand Opera, "NATOMA." 2. (a) Indian Summer (an American idyll.) (b) Czardas from "The Fortune Teller." 3. A few Victor Herbert favorites by request: "Serenade," "Who's Your Pal?" "Put Down Sis and Carry Two," "I Might Be Your Once in a While," "Italian Street Song," "Kiss Me Again," "March of the Toys."
From the JOHN M. STAHL production
The SONG OF LIFE
All Star Cast

MISSION— Bdwy. at
MISSION AT LAST!
Premier Next Wednesday at 8:15 P.M. Seats now selling
FOOLISH WIVES
By and with Von Stroheim
NOW Last 2 days
"HAIL THE WOMAN"
Thomas H. Ince's
Dr. Carlos de Morelli Violin Soloist

NEW GARRICK Broadway at 8th.
RICHARD BARTHELMESS In "TOL'ABLE DAVID"
Admission—All Seats—Tax Incl.
Matinees, 25c; Eves. and Sun., 35c; Children, 15c.

SYMPHONY— Broadway at
SEVENTH WEEK
HAROLD LLOYD in "A SAILOR MADE MAN"

MISSION PLAY— By John Steven McGroarty. Wardie, assisted by 150 Players. Performances every afternoon 2:15 (except Monday.) Evenings Wed., Fri., Sat. 8:15. Boxes and seats reserved. Ticket Offices, Pacific Electric Bldg., 6th and Main; PASADENA, 158 East Colorado St.; Tel. Fair Oaks 1181. SANTA MONICA, Ocean Boulevard; Tel. Main 9142. HOLLYWOOD, Hollywood Drug Store, Sunset and Vine; Shop, 6611½ Hollywood Blvd. Tel. Holly 4154. Seats on sale at Alhambra 194.

CINDERELLA ROOF— ELK'S BALL TONIGHT
AUSPICES B.P.O.E. NO. 99—OPEN TO THE PUBLIC

...om Many Points in Southern Counties.

...E FOR DEPARTMENT.

...Erect Quarters for Firemen.

...ol in Orange Place ...Surveyed.

...Building for Crown ...City Children.

WINERY RUN IN CELLAR.

Riverside Officers Find Big Plant and Quantity of Forbidden Beverage.

[EXCLUSIVE DISPATCH.]

RIVERSIDE, Feb. 12.—What is regarded as the most fruitful raid on a rendezvous of bootleggers in Riverside county was successfully concluded by Sheriff Wilson and Dist.-Atty. Loyal C. Kelley last night, when 2750 gallons of wine were confiscated at Wineville.

The forbidden product was found in the basement of the residence of A. Filippi, Wineville viticulturist, who had established a veritable winery, equipped with a cement press and two regulation vats of 500 gallons capacity each. These were full to the brim and the basement provided storage for thirty-five fifty-gallon barrels of wine.

Arrested with Filippi, who was released today under bonds, were G. Rumi and J. F. Graham, West Riverside ranchers, who expect momentarily to be released from jail at Redlands, where they were arrested and said to have had a quantity of the liquor in their possession.

Graham's troubles are laid to an error in judgment. Two men he employed to transport the liquor to Redlands were detectives in the employ of the county officers. A stop was made at Filippi's place, and ten five-gallon jugs of wine taken aboard, Graham giving his check in the amount of $50 for the beverage.

Sudden Death Ends Career of Physician.

[EXCLUSIVE DISPATCH.]

SAN BERNARDINO, Feb. 12.—While telephoning to a friend from the County Jail today, Dr. S. M. Woodbridge dropped dead. One week ago the doctor was arrested by Federal agents on a charge of violating the Volstead Act, this arrest following a charge previously of his having violated the county liquor law.

Dr. Woodbridge was at one time a well-known chemist in the East and was for some years employed in government service under Dr. Harvey E. Wiley of pure-food fame.

During the war he developed an extensive line of products to be made from apricot and peach pits on lines similar to those in use by German chemists for years, it having been the practice to ship large quantities of fruit pits to Germany for that purpose.

Dr. Woodbridge dreamed of developing this industry in this country, but failed to get financial support. He leaves a wife residing in Grass Valley.

HOTEL PLANS READY.

Lee A. Phillips Returns from Trip to New York.

Returning from New York yesterday, after an absence of several weeks, during which time he attended to many details in connection with plans for the proposed Biltmore Hotel, Lee A. Phillips, vice-president of the Pacific Mutual Life Insurance Company, brought with him the information that complete plans and specifications for the building will be here Thursday.

On that date Leonard Schultze of Schultze & Weaver, New York architects, who will be in charge of the work, will reach this city. Mr. Schultze will open offices in the Pacific Mutual Building and will soon be ready to meet contractors who wish to bid on the hotel job.

Mr. Phillips stated yesterday that he hopes to see preliminary work begun early next month. Tenants of the buildings which are to be removed to make room for the Biltmore are to vacate March 1.

REPORTS ON Y.W.C.A. WORK DURING YEAR.

EIGHT THOUSAND WOMEN AND GIRLS HOUSED, ACCORDING TO PRESIDENT.

How the Young Women's Christian Association of this city housed 8000 young women in 1921 and assisted more than 3500 others to obtain comfortable homes, is pointed out in the annual report of Mrs. Nichols Milbank, president of the organization, which was made public yesterday.

In a review of the year's activities, Mrs. Milbank sets forth that the association hotel at 1007½ South Figueroa street housed 7363 girls and women, while the hotel annex took care of 168. Clark Home provided 347 more with comfortable surroundings, and 3565 others were assigned to rooms and apartments which had been investigated and approved by the organization.

The association is now conducting an International Institute at 1315 Pleasant avenue, where twenty foreign languages are spoken by its interpreters, who are trying to assist women of Italy, Armenia, Mexico, Japan, Russia and other foreign countries to fit in better with their surroundings.

According to Mrs. Milbank, the association obtained $60,920 in its drive last year for $100,000 with which to carry on its work. She explains that by rigid economy the organization may be able to get through the year on that amount, and that in the future it will rely more on large numbers of persons who are willing to contribute small amounts, and less upon the somewhat limited number of persons who will contribute large sums for the organization's support.

RESUME BASEBALL.

[EXCLUSIVE DISPATCH.]

MINNEAPOLIS, Feb. 12.—University of Minnesota may again take up baseball as part of sports curriculum.

NEW ADDITION TO LONG BEACH.

Eastern Man Buys Holdings of Isaac Wineberg.

Former Owner Gains Health and Wealth at Beach.

Subdivision Contains Large Acreage.

[EXCLUSIVE DISPATCH.]

LONG BEACH, Feb. 12. — Further impetus to the growth of North Long Beach, formerly known as Willowville, the most rapidly developing section of the city since the passing of Signal Hill as a residence community, was given this afternoon when it became known that negotiations had been closed for the acquisition of the large Wineberg tract for subdivision purposes.

Isaac Wineberg, president of the Wineberg Corporation of Los Angeles, pioneer Long Beach realty dealer and charter member of the local lodges of Elks and Masons, was the owner of the 155-acre tract that today passed into the hands of W. W. Powers, capitalist, of Flint, Mich., who only recently arrived in Long Beach from the East. The consideration was approximately $350,000.

IN SEARCH OF HEALTH.

Mr. Wineberg came to Long Beach for his health in 1903, arriving on a stretcher in a baggage car. While still unable to walk he purchased the corner of Seventh street and Pine avenue for $1800. The same property has since been sold for $40,000. Mr. Wineberg also at one time owned practically all of Signal Hill, now valued high in the millions for its oil deposits.

W. W. Powers, the buyer, came to Long Beach last fall just by chance, taking the train to this city to consume the time necessary for repairs to his automobile, which he was driving to Sacramento. He arrived on a Sunday, rented a house the next day for a month, and is now listed among the permanent residents of the city. Mr. Powers engaged in subdivision work for ten years in the vicinity of Flint, Mich.

William F. Deeble and Roy Myers of the realty firm of Deeble & Myers, 135 West First street, Long Beach, have closed a contract with Mr. Powers to handle the selling end of the new subdivision, which will be known as the Silverado tract. The grading of streets, installation of sidewalks and curbing and the running of gas, electricity and water to the tract will start at once, Mr. Powers announces.

SECOND GASSER.

Union Oil Company Has Another Uncontrolled Well.

[LOCAL CORRESPONDENCE.]

WHITTIER, Feb. 12.—The second gasser within a month on leases of the Union Oil Company blew out Saturday and was still raging late tonight. Reports from South Pasadena tonight were to the effect that the roar could be distinctly heard at that distance.

The well is known as Union Oil Company's Bell No. 2, and is on the Bell lease at Santa Fe Springs. The hole is about 500 yards from the Alexander well, which created a sensation when it came in in the same manner a month ago.

The present gasser destroyed the derrick and is throwing a thin spray of oil, earth and rocks for hundreds of feet in the air, and in all probability will fill itself, as did the other hole.

MEMORIAL PROGRAM PROVES ATTRACTIVE.

As a commemoration of the birthday of Abraham Lincoln, the program given at Grauman's Theater yesterday morning was a popular success.

After the stirring strains of "The Star-Spangled Banner" had put the audience in the proper prewar spirit, a talented reader in the person of Miss Marjorie O'Neill gave the "Perfect Tribute," by Mary Shipman Andrews. It was done with feeling and simplicity, and touched the hearts of many Americans of another generation who were present to enjoy the music of other days and to honor a great man.

The "American Overture," which followed, was arranged with more sentiment than taste and grew monotonous before its close, because of the exaggerated slow tempos taken for the well-known melodies.

The interpolation of Liszt's Hungarian Fantasie, brilliantly played by Adelaide Gosnell with the orchestra, proved a triumph for a young pianist whose star is rising. She presents a lovely appearance at the piano, is well poised and gives her audience an impression of serious purpose and musical understanding which her poetry of tone and rhythmical certainty fulfills.

There were passages when Miss Gosnell displayed possibly too much deliberation, but this was lost in the enjoyment of her clear trills and facile runs, coupled with surprising force and volume in this exacting work. This is her only appearance outside of the recital programs of her teacher, Thilo Becker, but she has planned a concert of her own early in March, and undoubtedly will take her place among prominent pianists of the country.

The soprano aria from "Il Trovatore" was ably sung by Miss Lillian Bowles, who has a voice of rich quality, but whose uncertainty of pitch and too noticeable tremolo, mars an otherwise enjoyable performance.

The conclusion by the orchestra labeled an "Evolution of Dixie" proved to be a fanciful and theatrical conglomeration of the famous song's possible but not probable antecedents, and the audience thoroughly appreciated the effort.

Find Man's Body in Cabin

[EXCLUSIVE DISPATCH.]

CLIFTON (Ariz.) Feb. 12.—At least five days after death, the body of Ramon Madrid, a boiler shop employee, has been found in his cabin on Shannon Hill. It was decided that death had been from natural causes.

NEW LODGE OPENED AT ALHAMBRA

Pythian Sisters Organize Temple; Woodmen Engage in Membership Drive.

[LOCAL CORRESPONDENCE.]

ALHAMBRA, Feb. 12.—Starting with a membership of almost 100, Knights of Pythias women of Alhambra have just completed the organization of a new Pythian Sisters' Temple.

Following are officers chosen for the year: Most Excellent Chief of the Temple, Mrs. O. W. Wheeler; Excellent Senior of the Temple, Mrs. E. E. Coulter; Excellent Junior of the Temple, Mrs. A. N. Bahn; Manager of the Temple, Mrs. John Morris; Mistress of Records and Correspondence, Mrs. M. Hamm; Mistress of Finance, Mrs. D. L. Doverspike; Protector of the Temple, Mrs. Frank Bovet; Guard of Outer Temple, Mrs. Alex Ross; Past Chief of the Temple, Mrs. J. B. Fredericks; Trustees, Mrs. W. Wenden, Mrs. W. T. Phillips and Mrs. Lee Page.

Mrs. Olive Horn, Grand Chief of California, was present and conducted the degree work.

WOODMEN ACTIVE.

Alhambra Woodmen of the World have just launched another big activity in the form of an intensive membership campaign. In this campaign a contest has been opened in which more than 100 members are lined up on each of two sides, each under a general. The two factions are battling merrily for a long list of personal prizes and honor awards and the W.O.W. membership is growing by leaps and bounds.

The camp is one of Alhambra's largest fraternal organizations and is comprised of men who are recognized leaders in the community.

MONROVIA MASONS PLAN NEW TEMPLE.

[LOCAL CORRESPONDENCE.]

MONROVIA, Feb. 12.—Monrovia Masons are planning the erection of a $40,000 Masonic Temple, according to an announcement by Coroner Frank A. Nance, Master of the local lodge.

The project will be financed by the sale of capital stock, to be paid for by the local Masons in monthly or annual payments, non-interest bearing, of not more than twenty years.

The proposed lodge rooms will be complete in every detail and will give local members of the order one of the most modern and complete temples in Southern California.

Says Landlord Seeking Rent Assaulted Her

Richard Bateman of Hawthorne was arrested by deputies from the Sheriff's office early yesterday morning on complaint of Mrs. Emma Fox that he had attacked her and fired a shot at one of her boys.

Mrs. Fox is the mother of three children. According to Deputies Johnson and Connely, she refused to pay rent to Mr. Bateman, who is her landlord, until he repaired the roof. When she refused, he assaulted her, she asserts. Mr. Bateman was taken to the County Jail.

Commission on Palestine Will Attend Banquet

Mayer Cryer and other city officials will be guests at a banquet tomorrow evening at the Alexandria in honor of the Palestine Commission, arriving that day. Marco R. Newmark, Dr. D. W. Edelman and Rabbi Edgar F. Magnin will be the local speakers.

Among those who will act as hostesses are the following: Mrs. Albert Ancker, Mrs. W. W. Bearman, Mrs. Louis M. Cole, Mrs. Adolph Fleishman, Mrs. M. S. Hellman, Mrs. John Kahn, Mrs. Jules Kauffman, Mrs. M. S. Meyberg, Mrs. Ben R. Myers, Mrs. Marco R. Newmark, Mrs. M. H. Pehr, Mrs. Dr. L. G. Reynolds, Mrs. Adolph Sieroty, Mrs. J. A. Stodel and Mrs. Ed Weiss.

Motor Bandits Rob Visitor of His Bank Roll.

A stranger in the city, Jacob Winegard, staying at 618 East Third street, ambled past the corner of West Second and Flower streets at 6 o'clock last night, enjoying a Los Angeles evening. But Mr. Winegard was hardly past the intersection when two bandits drove an automobile over to the curb and ordered him to stick his hands up. One of them carried a revolver, while the other took $245 from Mr. Winegard's pockets, according to the latter's report at Central Police Station.

SINGER PLEASES IN EBELL RECITAL.

The recital by Mrs. Carrien Donaldson Kraft at Ebell Thursday night was a very interesting affair. The singer evinces much fire and has a voice of quality. Her one blemish lies in enunciation which she mars because she runs her words together in an effort to give too much legato. With this one exception her work is altogether charming.

Her selection of songs is excellent. They are grouped with taste and discernment of contrast. Mr. Ferry is a most satisfying accompanist and was entirely at home in his work with Mrs. Kraft. This was one of the effective song recitals locally.

SHIPPING and Los Angeles Harbor NEWS

SHIPPING.

LOS ANGELES HARBOR.

ARRIVED—SUNDAY, FEB. 12.

Steamer Yale, Capt. Paulsen, San Francisco.
Steamer Cape Henry, Capt. Whitehurst, New York.
Steamer A. L. Kent, Capt. Salmon, Baltimore.

SAILED—SUNDAY, FEB. 12.

Steamer Admiral Schley, Capt. Harris, Puget Sound.
Steamer Wilhilo, Capt. Fitzgerald, San Francisco.
Motorship Asgod, Capt. Jacobsen, San Diego.

PASSENGER SCHEDULE.

TO ARRIVE.

Feb. 13—Humboldt, San Francisco, 6 a.m.
Feb. 13—Wapama, Puget Sound, 9 a.m.
Feb. 13—President, Puget Sound, 11 a.m.
Feb. 14—Yale, San Francisco, 10 a.m.
Feb. 14—Senator, Portland, 5 p.m.
Feb. 15—Yale, San Francisco, 10 a.m.
Feb. 15—Humboldt, San Francisco, 4 p.m.
Feb. 16—President, San Francisco, 3 p.m.

TO DEPART.

Feb. 13—Yale, San Francisco, 4 p.m.
Feb. 13—Humboldt, San Francisco, 5 p.m.
Feb. 15—Yale, San Francisco, 4 p.m.
Feb. 16—President, San Francisco, 10 p.m.
Feb. 16—Senator, San Diego, 11 a.m.
Feb. 17—Yale, San Francisco, 4 p.m.

CATALINA SERVICE.

Steamer Avalon leaves Wilmington 10 a.m. daily, arrives at Avalon at 12:25 p.m. Returns leaving Avalon at 2:30 p.m., arriving Wilmington at 5:05 p.m.

SCHEDULED ARRIVALS.

(Cargo Carriers Only.)

MONDAY, FEB. 13.

British steamer Walhenia, from Bay Francisco.
Steamer Blue Triangle, from Philadelphia.
Steamer Idaho, from Gray's Harbor.
Steamer Santa Rita, from Tacoma.
Steamer Shasta, from Gray's Harbor.
Steamer Panamanian, from Portland.
Steamer Homer X. Baxter, from Port Gamble.
Steamer J. A. Moffett, from Richmond.

SCHEDULED DEPARTURES.

(Cargo Carriers Only.)

MONDAY, FEB. 13.

Motorship La Merced, from Puget Sound.

IN PORT.

Steamer West Montop, Watchorn basin.
Steamer Washtenaw, at anchor.
Schooner Dorcas Vance, outer harbor.
Schooner Lady Mine, inner harbor.
Steamer Harvard, L. A. S. & D. D. Co.
Motorship La Merced, inner harbor.
Steamer Delco, pier A.
Steamer Cricket, inner harbor.
Steamer Alexandre, Southern Pacific slip.
Steamer Stockton, Bethlehem dock.
Steamer Robin Goodfellow, pier A.
Motorship Leanor, E. K. Wood Lumber Co.
Motorship Bookvalia, Outer Harbor dock.
Steamer Cape Henry, Outer Harbor dock.
Steamer A. L. Kent, Outer Harbor dock.
Steamer Grifco, Tacoma.
Motorship Rabeda, Portland.
Steamer Canadian Observer, Vancouver, B. C., Feb. 7.
Steamer Halen, Eureka.
Steamer Santa Rita, Tacoma, Feb. 8.
Steamer Idaho, Gray's Harbor, Feb. 8.
Steamer Shasta, Gray's Harbor, Feb. 8.
Steamer Flavel, Astoria.
Steamer Brunswick, Fort Bragg.
Steamer Daisy Gadsby, Gray's Harbor.
Steamer Daisy Matthews, Portland.
Steamer Pacific, Puget Sound.
Steamer ——, Gray's Harbor.
Steamer Willis A. Higgins, Gray's Harbor, Feb. 9.
Steamer Virginia Olsen, Gray's Harbor, Feb. 9.
Steamer Florence Olsen, Gray's Harbor, Feb. 9.
Steamer George X. Baxter, Port Gamble, Feb. 9.
Steamer Canadian Observer, London Bay, Feb. 9.
Steamer Paralos, Portland, Feb. 10.
Steamer Chas. Christensen, Willapa, Feb. 10.
Steamer Siuslaw, Astoria, Feb. 10.
Steamer Rainbow, Coquille River, Feb. 10.
Steamer Swiftsight, Portland, Feb. 9.
Steamer Forest King, Seattle, Feb. 9.
Steamer S. J. Hanna, Pearl Harbor, Feb. 8.
Steamer Richmond, Point Wells, Feb. 9.
Steamer Abbe Hanify, Puget Sound, Feb. 10.

OFF SHORE—LOADING.

Steamer Omaha, New Orleans.
Steamer F. J. Luckenbach, Puget Sound-N. Y.
Steamer Eldorado, New Orleans.
Steamer West Haven, New York.
Norwegian motorship Geo. Washington, Antwerp.
Steamer Dakotan, Liverpool.
Japanese steamer Seijo Maru, Valparaiso.
Steamer Texan, Antwerp.
Steamer Cuba, San Francisco-Cristobal.
Steamer Steel Mariner, San Francisco-New York.
French steamer Montana, Bordeaux.
French steamer Texas, Bordeaux.
Steamer Santa Ana, New York.
Steamer Iowan, Boston.
Steamer Edvard Luckenbach, New York.
Steamer Jacob Luckenbach (ex Argentina, Nov.) Mobile.
Steamer Florence Luckenbach, Mobile.
Steamer West Paralos, Hongkong.
Steamer Artigas, Portland, Me.
Steamer Mobile City, Baltimore.
Steamer Red Rock, New Orleans.
Steamer Minnesotan, Antwerp.
Danish steamer Rina, Antwerp.
Steamer West Katan, Buenos Aires.
Dutch steamer Rembrk, Rotterdam.
Dutch steamer Rinderdijk, Rotterdam.
Steamer Felix Taussig, Boston.
Steamer Ruth Alexander, Baltimore.
Steamer Memphis City, Baltimore.
Steamer Charlton Hall, New York.
Steamer Chas. H. Cramp, New York.
Steamer West Cheralus, Shanghai.
Steamer Atlanta City, Baltimore.
Steamer Wichita, Baltimore.
Steamer Barry Luckenbach, P. S.-N. Y.
Steamer Henry S. Grove, P. S.-N. Y.
Steamer Duchess, Puget Sound-Valparaiso.
Steamer Nyanza, P. S.-N. Y.
Norwegian steamer Rennie, P. S.-Chilean coast.
Steamer Yoshida Maru No. 2, P. S.—Australia.
Steamer West Prospect, S. F.-Australia.
British steamer Huntsman, Liverpool.
French steamer St. Louis, Bordeaux.

OFF SHORE—EN ROUTE.

Danish motorship Kobenhaven, Antwerp, via Balboa, Jan. 4.
Steamer Steel Age, Kobe, Jan. 12.
Swedish motorship Valparaiso, Christiania, Jan. 10.
British steamer Tilpeanee, Cebu, Jan. 21.
British steamer Melville Dollar, Hongkong, via Manila, Jan. 29.
Japanese steamer Rakuyo Maru, Hongkong, via Portland, Feb. 12.
Br. steamer City of Rangoon, Tyne, Feb. 1.
Dutch steamer Noordyk, Rotterdam via Balboa, Jan. 30.
Steamer Pennsylvanian, Hamburg, arrived at New York, Jan. 31.
Steamer Blue Triangle, Philadelphia via Balboa, Feb. 2.
Steamer Liberator, Baltimore, Jan. 30.
Steamer Virginian, Boston, Jan. 28.
Steamer Haverhill, New York, via Balboa, Feb. 4.
Steamer Robin Adair, New York, Feb. 4.
Steamer Eagle, New York, Feb. 4.
British steamer Portugal, Liverpool, Feb. 5.
Steamer Eldorado, New York, via Balboa, Feb. 6.
Steamer Hanley, Baltimore, via Balboa, Feb. 6.
Steamer Pendleton, New York, via Balboa, Feb. 6.
Steamer Walter J. Luckenbach, N.Y. York, via Balboa, Feb. 6.
Norwegian steamer Snabra, Arica, via Balboa, Feb. 6.
Steamer Venezuela, New York, Feb. 8.
Steamer Andrea F. Luckenbach, New York, Feb. 8.
Steamer Noreden, Galveston, via Balboa, Feb. 8.
Steamer Notarian, Buenos Aires, via Balboa, Feb. 8.

TIDE TABLE.

Tides are given in the order of their occurrence. On some days but three tides occur, the fourth tide occurring the following morning. Heights are reckoned from mean low water.

		Low	High	Low	High
Monday,	Feb. 13..	3:53	10:08	4:32	11:00
		0.7	6.3	—0.1	5.4
Tuesday,	Feb. 14..	4:40	11:01	5:13	11:44
		0.3	6.7	—0.3	5.3
Wed'day,	Feb. 15..	5:26	11:54	5:52	....
		0.0	7.1	0.5	....
		Morn.	Low	Morn.	Eve.
Thursday,	Feb. 16..	12:31	6:44	12:34	6:37
		6.7	1.5	4.8	1.7
Friday,	Feb. 17..	1:24	8:07	2:11	7:32
		5.8	2.1	5.0	1.8
Saturday,	Feb. 18..	2:26	9:48	3:34	8:52
		5.4	2.3	5.6	2.2
Sunday,	Feb. 19..	3:43	11:18	4:50	10:32
		5.3	0.8	5.7	2.4

PORT NOTES.

A remarkably quick job of salvage was effected on the speed launches Doris, Disturber and Barney Oldfield, which were crushed and almost sunk near the Fifth-street landing by the steamer Stockton on Friday morning. The marine underwriters who carried the insurance on the boats at first considered that the hulls at least would be a total loss, but thought to recover the engines.

Capt. L. A. Waters, former master of the U. S. Shipping Board steamer West Farallon, but who has retired from the sea and engaged in marine salvage and survey, was given the task of saying what could be done with the derelicts, one of which, the Barney Oldfield, rested on the bottom in thirty feet of water.

Frank Henderson, the well-known submarine diver, was sent down and soon had slings around the sunken craft and it was but a few hours until they had all been recovered and placed on the ways for repairs.

A complete survey of the damage will be made today and it is thought that the launches can be again put in a seaworthy condition at a comparatively small cost.

TO DECIDE CLAIMS AGAINST SHIP BOARD.

[BY CABLE AND ASSOCIATED PRESS.]

CHRISTIANIA, Feb. 12. — Max Huber, legal adviser of the Swiss political department and a member of the permanent court of international justice, has been appointed by President Haab of Switzerland, to act as president of the Court of Arbitration which will decide the question of Norwegian shipowners' claims against the United States Shipping Board for vessels requisitioned during the war.

PORT NOTES.

Advices reaching Los Angeles Harbor yesterday stated that the big freighter Bessie Dollar, 2000 miles out of Vancouver for the Orient, is on her way back to the British Columbia port with a Chinese steward dead, her commander, Capt. M. Ridley, severely injured, and her bridge, three lifeboats and mainmast carried away. She is being navigated by an improvised rudder. The Bessie Dollar struck an electrical storm which broke the 4th inst., while the ship was 850 miles off Cape Flattery. It continued three days. The Chinese steward was killed when the mainmast fell. Capt. Ridley sustained a severe gash in the scalp when mountainous seas carried away the bridge, radio advices state.

The conference of steamship lines engaged in trans-Pacific trade, scheduled to have been held at San Francisco Friday, will be held tomorrow instead, according to a message received by shipping men at the local port yesterday from the Bay City. The conference is for the purpose of adopting a uniform rate schedule, following complaint that lines engaged in this trade have been booking shipments lower than the conference rates. No effort will be made to revise rates out of Pacific Coast ports in the trade to ports on the west coast of South America, officials of the Shipping Board are quoted as saying.

A new steamship company, financed by American and Chinese capital, is reported at Washington to be negotiating with the War Department for the purchase of surplus transports. The new company, according to the report, is contemplating a service from Pacific Coast ports to Chinese ports, with feeder lines to the Straits Settlements. It is reported from the War Department that the Army transports Sheridan and Dix, now at San Francisco, have been listed as surplus carriers and available for sale. The transports Thomas, Logan and Sherman soon will be similarly listed, it is said. The sale of the Army transports is likely to include all vessels operated by the War Department as a bill is pending in committees of Congress that will turn all the business conducted by the transports to private operators.

Loss of 15,000 feet of her deckload of lumber was reported by the Union Lumber Company's steam schooner Sea Foam upon her arrival at San Francisco Saturday from Fort Bragg after battling the southwest gale. She reached port with 200,000 feet.

Hawaiian lumber tolls have been cut 25 per cent, according to information received at this port from Honolulu yesterday. Foreign shipment tolls will be 22½ cents per 1000 feet instead of 30 cents, and interisland shipments 11 cents instead of 15 cents. This action was taken to make possible the levying of tolls beginning March 1, it was said.

On her maiden voyage to this coast, the Army transport Chateau Thierry arrived at San Francisco Saturday from Honolulu, en route to the East Coast, with soldiers whose terms of enlistment are expiring.

SAVE GIRL INHALING GAS FUMES

Police Rescue Anna B. Doyle from Room Filled With Escaping Gas.

Matrimony—asphyxiation—jail!

Anna B. Doyle, 21 years of age, telephone operator from San Francisco, followed this program yesterday afternoon.

The girl, whose maiden name is Anna Theresa Ellis, is reported by police to have come to Los Angeles several days ago to marry a man. Failing to find him, she is said to have gone to a room at 743 South Maple avenue and attempted suicide.

Officer Reavis, who answered a call to the place, stated that he found her unconscious in the room, with five gas jets on. She was removed to the Receiving Hospital and revived.

Police locked her up on suspicion of bigamy when she is asserted to have told them she had been married twice before and never secured a divorce decree. Her first husband is said to have been Henry Hamilton, or Hampton, and her second husband W. M. Yeakley. She will recover.

DOG IS STARRED IN MILLER FILM.

If you think that you have seen all the different kinds of pictures that have been made, just join the crowds and try to get in to Miller's Theater and see H. O. Davis's production, "The Silent Call," adapted from Hal G. Evart's story, "The Cross Pull."

It's different, all right, from many standpoints, chief among which being the fact that it has a dog for its star. This is Strongheart, one of the first canines ever to be starred in a drama on stage or screen. His own story, the depiction of his almost human love for the female wolf, is as tenderly portrayed as the emotional attraction between a boy and a girl.

The animals perform with apparent freedom from direction and a high quality of naturalness results. Again and again Strongheart feels the cross pull of his wolf ancestry, but the dog love for man finally asserts itself and he serves his human masters.

"Schoolday Love," a whimsical two-reel comedy, is a special added attraction.

News of Ships and Sailings in Pacific Ports.

[BY A. P. NIGHT WIRE.]

SAN FRANCISCO, Feb. 12.—Part of the fleet of seventy-five wooden boats purchased from the United States Shipping Board by Herbert Fleishhacker and Edward Christensen will be used as cargo carriers operating on regular schedule along the Pacific Coast from Seattle to San Diego, it is reported here. Reasonable officials says will request that purchasers of the wooden boats to use that part of the fleet they intend to setup in the construction of a breakwater on the ocean beach here.

Representatives of companies operating in the trans-Pacific trade will meet tomorrow in the United States Shipping Board offices in a conference intended to stabilize rates in the trade to the Orient. Four lines are reported willing to participate in the meeting, but three foreign-operated lines have refused, it is said.

Reports of secret rate slashes have led the Shipping Board, it is said, to prepare to serve notice that American shippers must be guaranteed a uniform tariff in competition with foreign manufacturers or open rates will be instituted.

Ships in San Francisco Harbor today were gay with flags in honor of Lincoln's Birthday.

SEATTLE, Feb. 12.—On the Admiral liner Pine Tree State when she sails from Seattle Saturday will be the forty-two members of the Japanese delegation to the Arms Conference, who will reach here too late to sail on the Kashima Maru Thursday as had been planned.

The Harrison direct line announces two steamers to be at their berths in Puget Sound early this spring. The Politician sailed from Liverpool January 21 and is due here about March 15, while the Businessman is announced to sail from the same port March 1 and should arrive here around May 1.

TACOMA, Feb. 12.—The steamer Quinault arrived at the terminal dock here today from San Francisco with a general cargo. She will load lumber here tomorrow for San Pedro.

The Admiral Line is due at the Commercial Dock tomorrow with a general cargo from San Francisco. She will sail tomorrow afternoon for the south.

The H. R. Lovejoy is expected at the Baker Dock tomorrow morning, with a freight shipment from California. She will load lumber for a return voyage.

The Italy Maru, which has been loading 800,000 feet of lumber at the Port of Tacoma dock, is expected to leave for Mukilteo tomorrow, where she will finish loading lumber for the Orient.

PORTLAND (Or.) Feb. 12.—The Japanese steamer Rakuyo Maru left Down today with freight and passengers for West Coast Mexican and South American ports. Some of her cargo was taken here and the remainder was brought from Japanese ports and Honolulu.

ASTORIA (Or.) Feb. 12.—The steam schooner Avalon, with 300,000 feet of lumber from Portland, 400,000 feet from Linnton and 250,000 feet from Westport, sailed last night for San Francisco.

The Dutch steamer Tilsebost, arrived this evening from San Francisco and went to Portland. She is picking freight for the Orient.

ARTISTS IN RECITAL AT HOTEL.

Large Crowd in Cocoanut Grove at Ambassador for Musical Event.

The Los Angeles Art Center entertained 2000 guests at the Ambassador last night. Boxes and the entire floor space of the Cocoanut Grove were filled to capacity with an enthusiastic audience. Light refreshments were served at side tables.

The program included piano solos by Dr. Frank Nagel, three violoncello numbers by Annie Trimmer, accompanied by William Tyroler, who also accompanied Basil Ruysdale, bass soloist. Mr. Ruysdale sang "Phosphorescence," Carl Loewe and the Armorer's song from the opera Robin Hood.

The "Lost Chord" and "A Perfect Day" were recited by Fannie Warren, accompanied by Sherman Hall, with violin obligato by Sol Cohen. Mme. Isabele Uiana, lyric soprano, sang, "Chant Hindou" by Benberg, and "Le Coq d'Or" (Hymn to the Sun) by Rimsky Korsakoff.

R. D. MacLean, James Neil and H. Ellis Reed gave a scene from the "Merchant of Venice" and were wel received.

Ruth St. Denis followed with two East Indian dances and was accorded much applause. James W. Foley, poet and humorist, recited and Ellis Reed spoke.

The entertainment was preceded by a large number of dinner parties in the main dining-room where a symphony concert was given by an orchestra of twenty pieces conducted by Joseph Rosenfeld. Henri La Bonte, tenor, sang "On the Road to Mandalay," and "Che Gelida Manina," from "La Bohema."

AT MONTHLY MEETING.

The monthly meeting of the members of the California Anti-vivisection Society will be held tomorrow evening in Music Hall, Music-Arts Building, 232 South Hill st'eet. Dr. John T. Miller will speak.

ARRIVALS AND SAILINGS AT COAST PORTS.

[BY A. P. NIGHT WIRE.]

TACOMA, Feb. 12.—Arrived: Steamer Golath from San Francisco.

SEATTLE, Feb. 12.—Arrived: Prince Rupert, Prince Rupert, B. C.; Meigen Maru, Moji; Admiral Dewey, San Diego.

Sailed: Admiral Goodrich, San Francisco; Prince Rupert, Prince Rupert, B. C.

NEW YORK, Feb. 12.—Arrived: Stanley Dollar, San Francisco and Los Angeles.

OFF-SHORE RADIO.

[BY U. S. NAVAL RADIO COMMUNICATION SERVICE.]

HONOLULU, Feb. 9.—Arrivals: S.S. Hoosier State from Yokohama.

Departures: S.S. Logan for San Francisco; S.S. Hoosier State for San Francisco.

Feb. 10.—Arrivals: S.S. Robin Gray from Balboa; S.S. Inyokern.

Departures: S.S. Buckeye State for San Francisco.

AGED IOWA WOMAN DIES AT HOME HERE.

Mrs. Elizabeth D. Busick, aged 87 years, who came to Los Angeles for her health ten years ago, died yesterday morning at the home of her daughter, Mrs. Ida O. Logan, 2607 East Third street. Funeral services will be conducted in the C. R. Vesper chapel at 2 p.m. today. Rev. Fred S. Carter, pastor of the Boyle Heights Christian Church, will officiate. The body will be taken to Oceola, Iowa, Mrs. Busick's old home, for burial. Mrs. Busick leaves, besides her daughter, Mrs. Logan, one son, Emery D. Busick of Los Angeles, and three daughters of Woodburn, Iowa. These are Mrs. Mamie D. Robins, Mrs. Emily Calsee and Mrs. Bell Mathews.

Engine Gas Kills Worker.

[EXCLUSIVE DISPATCH.]

PRESCOTT (Ariz.) Feb. 12.—H. E. Martin died at the Mayer Hospital from the effects of gas, after two weeks of illness. The gas was from the exhaust of a gasoline engine, directed downward into a well in which Martin had been working, at Canyon. He is survived by a widow and three children.

CASTORIA
For Infants and Children
IN USE FOR OVER 30 YEARS
Always bears the Signature of Chas. H. Fletcher

It's Neuritis Not Rheumatism

That sharp, stabbing pain in the upper arm, about the shoulder blade, the nape of the neck, along the forearm or down the thigh and leg is often Neuritis—not rheumatism.

If you have severe frontal headaches with a feeling that something is twitching or pulling at the eyeballs—a dull, aching pain in the back, accompanied by an occasional shooting pain in the side—numbness or tingling in the fingers or "stitches" of pain here and there, the chances are that your trouble is Neuritis.

No matter where your pain is located, you can get prompt relief without taking aspirin, bromides, narcotics or other dope. Apply a small quantity of Tyrmol over the spot that hurts, and in a few minutes you will be rid of the torture. Tyrmol is guaranteed harmless. It is absorbed through the pores of the skin, helping to soothe and heal the weak, inflamed nerves. You can get a supply of Tyrmol for $1 from the Owl Drug Co., Sun Drug Co., or any other reliable druggist.

Tyrmol Co., Mfg. Chemists, 466 Sutter St., San Francisco.—[Advertisement.

SAVE EXPENSE
Of Tearing Up Your Old Roofs
Stormtight
Puts a One Piece Leak Proof Coating over them at Little Cost. No Repairs or Repainting.
Manufactured by
L. Sonneborn Sons, Inc.
Bdwy. 697. Los Angeles, Cal.

Genuine
BAYER
Aspirin
Bayer-Tablets Aspirin
WARNING! Say "Bayer" when you buy Aspirin.
Unless you see the name "Bayer" on tablets, you are not getting genuine Aspirin prescribed by physicians over 22 years and proved safe by millions for
Colds, Headache, Rheumatism
Toothache, Neuralgia, Neuritis
Earache, Lumbago, Pain, Pain
Accept only "Bayer" package which contains proper directions.
Handy "Bayer" boxes of 12 tablets—Also bottles of 24 and 100—Druggists.
Aspirin is the trade mark of Bayer Manufacture of Monoaceticacidester of Salicylicacid.

Items on Oil, Mining and Business News.

NEWS ITEM
Foreign trade figures show that Germany imported 243,072,479 pounds of American copper during 1921, or more than the combined shipments to our next three largest customers.

OATMAN
EXPLORATIONS
by
DIAMOND DRILLS
are expected to rapidly uncover ore veins in the Oatman district, and, according to experts, the next few weeks should witness unusual development in the Arizona camp. Our Mining Bulletin contains the late news.

Private Wire Service with New York, San Francisco and Other Markets
"Prompt and Efficient Service"
A. W. COOTE
Member
Chicago Board of Trade
Los Angeles Stock Exchange
San Francisco Stock Exchange
New York Curb
614 South Spring Street
6766 Hollywood Blvd.
Long Beach, Fresno, Bakersfield, Taft, Cal.; Phoenix, Ariz.

Stock Market Inquiries
When directed to us, will receive personal and intelligent attention. Our facilities for the handling of both California and Eastern Securities are of the best.
Jno. O. Knight & Co.
Stocks—Bonds
111-14 Van Nuys Bldg.
Members Los Angeles Stock Exchange
Telephone 10154

Our Service To Investors
Monthly Financial Digests. Special Reports on Requests. Complete Statistical Files. Schooled Investment Advisers.
Let us help solve your investment problems.
Call—Write—Phone.
Howard G. Rath Company
Established 1919
INVESTMENT SECURITIES
Members L. A. Stock Exchange
811 Pacific Mutual Bldg.,
Los Angeles.
Telephone 60661.

LONG TERM INVESTMENTS
7% to 8%
Carefully selected Street Improvement Bonds with a high security ratio, and exempt from Federal Income and Excess Profits Tax and Tax Exempt in California, offer today's conservative investor an opportunity to secure a high net interest yield for a long term of years. Let us discuss with you the matter of securing an investment of a permanent character and constantly good yield.
Elliott & Horne Company
(Bond Dealers Since 1904)
Suite 300 Stock Exchange Bldg.,
629 S. Spring St.
Main 7255.

The Investors' Manual
Containing valuable statistical information, giving yearly high and low price range, dividend record, earnings, combination and general history, together with leaflet describing the Monthly Investment Plan, will be forwarded free upon request.
Write for Market Suggestions.
RAYMOND & CO.
Stock Exchange Bldg.,
639 S. Spring St.,
Los Angeles, Cal.
Telephones: Pico 540, Pico 541.
New York Office,
60 Wall St.,
New York, N. Y.

Margin Accounts Invited
Investments on Partial Payment Plan
BROKERS FINANCING CORPORATION
Stocks and Bonds
Capital $100,000
Members L. A. Stock & Bond Exchange
220 South Spring St. Ground Floor

Manufacturing Corporation desiring to enlarge plant, to supply demand, now in excess of production, requires capital. References given.
Address XK, Box 420, Times Branch

"Life Income Free From Tax."
A deposit with the ÆTNA LIFE INSURANCE COMPANY of $5000 by a man aged 60 will produce a guaranteed annual income of $570.00, at age 70 the annual income is $692.50, at age 75 the annual income is $813.40 and at age 80 the annual income is $960. If you buy an annuity you will live longer. Don't invest your hard earned cash and tax yourself an income for life free from taxes. L. J. MUMA, Manager Pacific Branch Co., Fourth floor, Merchants National Bank Bldg., Los Angeles.

RARE MINERALS, METALLURGY, CHEMISTRY.

You are politely requested to submit samples, carefully wrapped and labeled, with letter accompanying, stating what tests are desired. Make samples of small size. There is no penalty for big samples. Correspondents offering better for analyses with each or series of samples, intending to show that the staff is open to favors, for instance, with no marks of industry, no remarks, will, hereafter, receive no attention whatever.

Chiefly Lime Carbonate.

FLAGSTAFF, (Ariz.) Jan. 21.—Question: Under separate cover rock sample in cardboard box marked "What does this rock consist of, is there any commercial value in it and what is that carbon stuff?
"X."

Answer: If some of the mineral in powdered form should be covered with a little chemically pure hydrochloride acid the odor of chlorine is almost instantly detected (a manganese reaction,) and of such is the carbon stuff—manganese dioxide. Iron oxides are present in the mass with zinc in low percentage.

Not Pharmacolite.

LOS ANGELES, Jan. 21.—Q.: Will you please try out the accompanying sample for phosphoric acid; also arsenic and tell me what you think of it as a commercial proposition in case of big tonnage.
H.

A.: We hesitate to report finally on the small piece of mineral by you submitted. If five pounds of it, average samples, were in our possession it would be a pleasure to go more fully and further on analyses. The sample reacts more or less for phosphoric acid.

Free Gold Absent.

SAWTELLE, Jan. 22.—Q.: Would you please assay rock No. 1. I would like the test on No. 1 for gold and silver.
H.

A.: This department of The Times makes no fire assays, and for silver values you are politely referred to assayers. The samples consist of epidote and iron oxides.

Carbonates and Silicates.

DESERT, Jan. 22.—Q.: I am sending under separate cover three samples. Two samples are from zinc tunnel and are coming in (in place of calamine,) or rather, the calamine is altering. Looks hungry, but new to me and this refers to No. 1. No. 2 is a sample from the face of open cut and the whole face is a green rock just full of streaks like sample. I have picked up several chunks of No. 3 from one of the washes here and would like to know what it is. Thanking you for all past favors.
B.

A.: The ores and minerals heretofore tested by this department of The Times from your claims owe their colors to iron oxides, calamine, and epidote. Sample No. 1 is a mixture of aluminum silicate, silica, altered epidote, lime carbonate and some little calamine with other zinc traces. Lead sparingly present and this sample represents rather low grade ore. No. 2 is quartzitic rock; epidote present. Iron oxides—pseudomorphic after pyrite—in the sample. Calamine in low percentage with traces of azurite (copper carbonate) and probably silver-bearing. Free gold a minute trace only. No. 3 is rather small for a full determination, but it appears to be impure magnesite with lime carbonate.

Alaska Hydrocarbon.

LONG BEACH, Jan. 22.—Q.: Inclosed find piece of coal from Anchorage, Alaska. Kindly analyze same to show by-products.
Mrs. S.

A.: It is probable that the sample is a variety of brown coal of pitch-black luster and of too fragile qualities for use as jet. The sample soils the fingers, and is in part of fibrous native charcoal.

Just what variety of by-products are obtainable from material represented by the samples cannot be determined without resort to quantitative analysis and dry distillation; soft coal yields gas, ammonium sulphate, tar, benzene, coke, etc.

One of the olden time tests for the two chief products of soft coal—gas and coke—can be interestingly obtained and noted by a resort to dry distillation. In plain English the results would be accomplished by placing some of the powdered coal into the bowl of a clay tobacco-pipe and lute the top of the bowl over with clay, then proceed by heating the bowl and copients over a gas or alcohol flame. You will soon note that a gas escapes through the stem of the pipe which will burn if lighted and yield a yellowish flame. When all of the gas is driven off you will find in the bottom of the pipe bowl a piece of porous coke.

Uranium Absent.

FLAGSTAFF, (Ariz.) Jan. 22.—Q.: (1) Does this sample carry uranium and vanadium? We know it contains gold, silver and lead. The specimen is from a two-foot vein and three feet below the surface. (2.) What kind of rock is this? It runs gold $2, and silver $4.96 per ton ore. (3.) This lot of samples is from vein five feet wide showing free gold across face. Sample in tobacco-sack from same vein.
C.

A.: (1.) Regarding the samples it is well to state that all of them consist of quite a mixture of minerals, and probably a better showing of the various lead minerals detected will improve with depth in the earth.

Iron oxides are present, with probably sulphates of lead, iron and zinc, sparingly contained. Traces of molyudenite in the sample with molybdic, and plumbic, ochre more or less present. Other lead minerals detected are traces of the vanadate, and lead molybdenite (wulfenite.) Galenite, blende, altered garnet, copper and lead carbonate found, with a trace of hornsilver; arsenic more or less present.

(2.) The sample is of altered silicate rock reacting for zinc, arsenic, iron oxides, traces of cerussite, lead molybdenite, and altered garnet. Amphibole (hornblende) more or less present, and galenite traces.

(3.) This is on the order of the first described (No. 1) sample, carrying lower percentages of the minerals however.

Iron Traces.

LOS ANGELES, Jan. 23.—Q.: Once more with a new prospect. Will you kindly give me an analysis on this sample? What is it, and would a big deposit of it, close to railroad be of commercial value? It comes from near Bouse, Ariz., and if it is of any value we have an enormous deposit. Thanking you for past favors.
S.

A.: The sample very much resembles the olden-time, silicious polishing powder known as Tripoli. It is not the diatomaceous earth variety, however.

It would appear that the deposit—if represented by the sample—should be of low commercial value.

Magnetic Iron.

ARCADIA, Jan. 23.—Q.: I want to know whether sample contains gold or platinum and also if it is of enough value in iron to work. I can get several hundred tons of this same kind only in larger pieces; practically a whole mountain of it and would be easy to get at it with trucks. Found in Sierra range north of Grass Valley.
S.

A.: The black sand contains 99 per cent magnetite. Quartz, titanic iron, garnet, chromite, mica, and pyrite, each, in traces only. Gold and platinum absent. It is probable that the locality is not favorable for sales of the magnetite. It is of number 1 grade, however.

Altered Rocks.

PORTERVILLE, Jan. 24.—Q.: I am sending you two samples and would like to know whether they are of commercial value. I am a subscriber to The Times.
R.

A.: Sample No. 1 is altered rock; magnesium silicate and hornblende (amphibole variety) present. Traces of iron, chrome and manganese detected. No. 2 is altered serpentine showing traces of talcose matter, as coating.

Quite a Mixture.

LOS ANGELES, Jan. 24.—Q.: On a recent trip through Death Valley I ran into a large hill of talc and molybdenum, I think, as you make qualitative analyses without charge for people who are not in the mining business, that you will investigate the material handed to you with this letter.
T.

A.: Surely so! This department of The Times is open to everybody seeking qualitative analyses on rocks and materials. No fire assays are made, however. The sample is a base metalliferous lot of sulphides in a mixture of worthless talcose matter, microscopic pyrite being the chief content. Molybdenum reaction, negative. There is some plumbaginous schist in the mixture with sulphates of iron and sodium.

Whether or not the sulphides present—if obtained in higher percentage—would answer for the manufacture of acids is a question and the practical answer can be obtained by further tests on liberal quantities of the mixture.

Sulphide Ore.

HECTO, Jan. 25.—Q.: Forwarding, under separate cover, sample of ore taken from property in Mejico. Your analysis and expression of opinion as to whether or not the same bears mineral of commercial value will be deeply appreciated. If silver is present kindly estimate value per ton ore. Thanking you kindly.
R.

A.: The sample seems to be from a very narrow ledge. It is probably a variety of Tetrahedrite containing in low percentage Pyrrhotite (magnetic pyrite) which reacts sparingly for nickel. We detected pyrite and blende present with low per cent arsenic and galenite. Two minute crystals of silver sulphide appeared under the microscope. We regret that the value in the particular sample cannot be given when tonnage is referred to.

Every Dad Knows It's True.

"Johnny," said a neighbor to the little boy next door, "how do you like your elephant that waggles his head and your camel and your games and that railroad train that runs around on its own track?"

"Well, I don't know how I like them. Dad plays with them all the time. But he has to go back to the office tomorrow and then I'll get to."—[Indianapolis News.

OIL OUTPUT INCREASES.

Flow More Than Half World's Supply; Consumption Exceeds Production; Price Record Broken.

Production of petroleum in the United States in 1921, as indicated by the quantity transported from producing properties compiled from company reports to the United States Geological Survey, amounted to 469,639,000 barrels, representing an estimated value at the wells of $763,200,000. These figures will be increased somewhat by the quantity of petroleum consumed for fuel on the leases and by the net change in storage held on producing properties at the beginning and end of the year, when results of a canvass of the many thousand producers becomes available. This is the greatest quantity ever produced in the United States in any one year and represents an increase of 26,237,000 barrels over the production of 1920, and is more than double the quantity produced in the United States in 1912. World's production figures for 1921 are not yet known, but preliminary estimates indicate a total not far from 750,000,000 barrels as compared with 695,000,000 barrels produced in 1920.

CONSUMPTION GREAT.

Imports of crude oil into the United States during 1921 amounted to 126,367,000 barrels, as compared with 106,175,000 barrels in 1920 and with 52,822,000 barrels in 1919, these figures corresponding respectively to 2, 24, and 14 per cent of the domestic production of the last three years. Exports of crude oil during 1921 amounted to 5,940,000 barrels and during 1920 to 8,757,000 barrels. Estimated consumption (deliveries to consumers) of domestic and imported crude oil during 1921 amounted to 525,407,000 barrels as contrasted with 530,474,000 barrels in 1920. Consumption for the year just ended therefore amounted to 55,768,000 barrels more than the country produced.

MORE OIL IN STOCK.

Stocks of crude oil increased 60,599,000 barrels during the year, as follows: Net pipe-line and tank-farm stocks east of California, 42,142,000 barrels; gross pipe-line and tank-farm and producers' stocks in California 12,-259,000 barrels and stocks of Mexican petroleum held in the United States by importers, 6,098,000 barrels. On Dec. 31, 1921, stocks of crude oil, exclusive of lease storage and of stocks at refineries, amounted to 183,890,000 barrels, equivalent to 119.3 days' supply at the current rate of consumption. On the last day of 1920 similar stocks amounted to 123,291,000 barrels, equivalent to eighty days' supply.

PRICE RECORD BROKEN.

The year opened with record prices—$6.10 per barrel at the wells for Pennsylvania grade and $2.50 per barrel for Oklahoma-Kansas grade, which had held for several months in spite of rapidly increasing stocks. Shortly after the beginning of the year, however, prices began to fall and within a few months Pennsylvania grade had declined to $2.25 a barrel and Oklahoma-Kansas grade to $1 a barrel. These low prices held until the rate of rapidly increasing stocks eased off somewhat in September and October, and the year closed with Pennsylvania grade at $4, and Oklahoma-Kansas grade at $2 a barrel.

Low prices were reflected in a marked curtailment of field activity, and 18,012 producing wells are reported to have been completed during 1921, as contrasted with 24,222 in 1920. In spite of this, however, a number of important new pools were opened up, among which were Haynesville, La., El Dorado, Ark., Burbank, Okla., and Pierce Junction and Mexia, Tex., and extensive new developments were made in the Elk Hills and at Huntington Beach, Cal. The strike in the oil fields of California naturally cut down the production of that State, which nevertheless produced a record output of aproximately 114,000,000 barrels. Oklahoma also established a new record for almost 114,000,000 barrels were reported as removed from producing properties. The relative standing of the two States cannot be established until the final figues are received. Texas also produced more than 100,000,000 barrels and in December, as a result of developments at Mexia, ranked first among the producing States.

OPERATIONS RENEWED AT SMELTERS.

Both Bisbee and Douglas Report Improvement in Business Conditions.

[SPECIAL CORRESPONDENCE.]

BISBEE (Ariz.) Feb. 10.—Already general business betterment has been noted in Bisbee and Douglas, due mainly to resumption of smelting at the latter point, where the Copper Queen is operating several blast furnaces and the Calumet and Arizona two reverberatories. Former employees are coming in, generally from Southern California points, and more are in demand. There is an oversupply of unskilled labor and scores of Mexicans are crossing the line in hopes of employment. Wages are the same as paid last spring, before the shutdown.

In the local mines, the Copper Queen has turned a number of its men from development to stoping and silicious ore taken from Sacramento Hill is being steam shoveled into cars, to be used fluxing at Douglas. Calumet and Arizona is putting on miners. Neither company has any present need for ore at Douglas and it is improbable that regular shipments will be resumed before the end of the month. Shattuck shows no signs of resumption, but the Borras and Night Hawk leases are ready to ship when their ore will be received. Wolverine is working a small force. Mine operators are eager to ship from Tombstone, Dragoon, Patagonia, Courtland and other points, where much ore has been accumulating during the past ten months.

An option has been given by the Copper Queen Extension Mining Company on its Bisbee West property to T. A. Hughes, Jack McGregor and others. The vendors include James Letson, D. F. McGregy, Mrs. Julia Cunningham and H. H. Cristy of Los Angeles, Ned Creighton of Phoenix, Harry Jennings, J. J. Flanagan and M. F. Ryan of Bisbee and the Higgins estate. The ground, including twenty-two claims, lies west of the Copper Queen and south of the Shattuck and Higgins. Bisbee West development was started over twenty years ago by a Los Angeles company that sunk two shafts, 400 and 700 feet deep, and that is said to have made exploration away from the contact, where ore could be expected. Letson and associates bought the mine in 1919.

The Centurion mine at Dragoon has been sold to a company that is planning installation of a seventy-five-ton smelting plant of a new design.

A road has been opened from Willcox, fifty miles to the property of Galluro Mining Company, which is reported to have ordered a large amount of surface equipment.

GOLD LEDGE FOUND.

Miner Reports Discovery on Desert Near Castle Dome.

[SPECIAL CORRESPONDENCE.]

YUMA, Feb. 10.—Henry Beecher, a well-known local miner, has found a very rich gold ledge on the desert, east of the southern end of the Castle Dome Mountains, seventy-five miles northeast of Yuma, and something of a rush has started to the locality. At the bottom of a thirty-three-foot shaft he has a showing of free gold in quartz. This desert section has been the scene of many notable gold discoveries, such as the King of Arizona and North Star. A rich silver strike has been made near Gila by W. E. Brown and Samuel Sheffield of Ajo. The ore is very heavy. The mine has been named the Two Jugs, because of the finding in a near-by cavern of two earthern pots, one of them sealed with beeswax.

EXCHANGE RISE MARKET FACTOR

Most Striking Occurrence Since Armistice.

Recovery is Made in Face of Protests.

Prophecies of Future Ruin Unwarranted.

BY ALEXANDER DANA NOYES.
[EXCLUSIVE DISPATCH.]

NEW YORK, Feb. 12.—Two incidents in the financial and commercial markets of the last week have had distinct effect in modifying, if not reversing, the common view of certain highly important aspects of the situation. The rise in sterling exchange, with simultaneous advance in all of the European exchanges except those of Central Europe, is one of the most striking economic occurrences since the armistice. It is in some ways more impressive even than the fall in the foreign values of the pound sterling from the $4.75 of March, 1919, to the $3.18 of February, 1920, for although that spectacular depreciation startled and alarmed the entire economic world, we can now see how logical it was. Such artificial support as had been derived from our government's loans to the Allies was wholly withdrawn. With gold payments suspended in England, the balance against her in trade with the world at large was five times as great as the pre-war figure, and with trade with the United States alone six and one-half times as great as in 1913, no one could say how low the real international value of the British currency ought to be marked down. The decline, indeed, both created and was itself emphasized by the gloomy views of Europe's economic position which prevailed in the public mind.

EXPERTS DISREGARDED.

On the other hand, the recovery in sterling from the $3.55 of last July and the $3.71 of last October to last week's high mark of $4.38 2-4 occurred in the face of protests from the banking community both of New York and London, that conditions did not justify the movement. Wall street was still talking of a ruined Europe and a crippled England; London philosophers were preaching the level of $3.63 as the legal gold content of the British sovereign (that being then the rate of New York exchange) instead of the $4.86 5-8 which had prevailed for a century past; English bankers were discussing the actual conveniences for the present, of a sterling rate around $3.80. Yet the exchange market passed its own judgment quite in disregard of these expert diagnoses, and its judgment was such as to make them almost ridiculous.

NO APPEAL FROM VERDICT.

It must not be forgotten that when once the temporary influence of speculation is eliminated or allowed for, there is no appeal from the verdict of the foreign exchange market. What its verdict necessarily means on this occasion is that the sweeping judgment commonly entertained last autumn as to the economic condition of the solvent States of Europe was erroneous, that not only were the prophets of future ruin then indulging in unwarranted flight of imagination, but that the actual economic achievements of those countries during 1921—notably England, France and Italy—were of a highly important nature. It is not necessary to recite those events again—the punctual payment of debt, the reduction of paper currencies, the export of gold on a quite unprecedented scale and the bringing of an adverse trade balance down to prewar proportions. The essential fact is that the road of economic reconstruction has actually been followed in the direction pointed out both by common sense and by the teachings of history.

WILL TEST NEW FIELD IN MEXICO.

Agwi Company to Drill Exploration Wells in San Felipe District.

[SPECIAL CORRESPONDENCE.]

MEXICO CITY, Feb. 9. — Another step toward the development of possible oil fields in the Tuxpam region of the Gulf Coast territory is to be taken, the Agwi Petroleum and Refining Company having announced that it has obtained leases on extensive tracts of land in the Juan Felipe district. It will establish an oil camp in the new locality and will drill a number of test wells. T. R. Batte general manager of the company, said that he and his associates have sufficient faith in the district that is to be explored that arrangements are being made to extend the company's pipe line and railway from Tepetate to Tecomte, which is situated on the Gulf of Mexico. Tanks are also to be constructed at the latter point, for the purpose of storing the oil which the company expects to obtain at San Felipe.

"The company will remove its sphere of operations from its present holdings to the new zone," continued Mr. Batte, "as soon as the former become exhausted, as we are convinced that the Juan Felipe field is capable of producing an enormous supply of petroleum."

Mr. Batte expressed the opinion that the reserve pools of Mexico are situated in the State of Tabasco and the Isthmus of Tehuantepec.

"If the preliminary work in these districts," added Mr. Batte, "has not been as satisfactory as desired, it is due to the fact that the prospectors have not drilled to a sufficient depth."

He further stated that oil companies apparently attach small importance to the petroleum deposits in Tabasco and Tehuantepec, in view of the fact that they have a vast amount of capital invested at present at Tampico, Panuco and Tuxpam, in pipe lines, refineries, railways, buildings, etc, and are, therefore, loath to move to a new field until their present source of supply becomes exhausted.

Equipment Trust Certificates
High Yield Safe Investments

Cars and locomotives are essential to the operation of a railroad. On loans for equipment the title to the rolling stock is vested in a third party on behalf of the Certificate holders. This Trustee in turn, leases the equipment to the railroad at an annual rental sufficient to pay off all Certificates as due, together with semi-annual interest. The Trustee not only holds title until all Certificates are paid but supervises the proper upkeep of the rolling stock.

This type of security has become very popular with discriminating investors. To the best of our knowledge no investor has ever suffered a dollar's loss through default of Equipment Trust Certificates. We recommend such obligations of the strong railroads listed below. They represent a lien of only 58% of the cost of the equipment. For balance and diversity your list of holdings should include this class of security.

	Maturity	Price	Yield
Chesapeake & Ohio Ry. Co. Equipment . . . 6	1-15-28	101.28	5.85
Southern Railway Co. Equipment 6	1-15-29	101.42	5.85

BLYTH, WITTER & CO.
521 Trust and Savings Bldg.
Los Angeles
HOLLYWOOD NEW YORK PASADENA SAN FRANCISCO SAN DIEGO PORTLAND SANTA BARBARA SEATTLE

RICH ORES REPORTED AT OATMAN

New Strikes in Mines Liven Town; Companies Prepare for More Work.

[SPECIAL CORRESPONDENCE.]

OATMAN (Ariz.) Feb. 10.—Already Oatman is assuming something of its boom days' appearance, due to new strikes in the local gold mines. Hundreds of miners and speculators are coming and accommodations already are about as hard to get as they were in 1915.

Oatman United, by drilling, has developed over thirty-six feet of vein matter, averaging $35 gold per ton. One drill also went through seventy feet of quartz and rhyolite that averaged more than $12. The vein has been outlined for over 800 feet. There is every assurance that this property will be as great as any ever heretofore developed in the camp.

Very high-grade ore is being taken to the Tom Reed mill from the 700 level of the United American, where a new stope is said to be as rich as anything found in the neighboring bonanza. Many samples run above $100 to the ton. This value is said to be constant across four and one-half feet of vein material. This is being mixed with lower-grade ores, to bring it down to the $40 maximum received at the mill.

Ore from the Stoney-Ferra lease on Tom Reed ground is so rich that it has to be stored for safety in the bullion vaults of the Tom Reed mill. Thus far nearly a ton of such ore has been stored and daily are being taken out several hundred pounds of ore valued at over $20 a pound. It is found in a streak about four inches wide, though very rich ore is found over a width of eighteen inches. The lease runs to only 200 feet of depth. From the Ollie Oatman air shaft, the leasers are drifting toward the vein and will cut it within a few feet more.

Oatman Gold is sinking a three-compartment shaft to 500 feet depth and will crosscut to the east line of Oatman United.

Merry Widow, lying south and west of United Western, is to start diamond drilling within a few days. The company has sold a block of 100,000 shares of stock to finance the work.

Oatman Combination, which adjoins United American and Oatman Gold, is preparing to renew operations. It has a shaft 500 feet in depth, from which there will be diamond drilling. A leading stockholder is R. L. Johns, a Nevada mining man.

Oatman Amalgamated, a company capitalized in Flagstaff and managed by Fred Hensing, is starting on a campaign of exploration by means of 5000 feet of diamond drilling.

A 100-ton mill is to be in operation by April 1, next, on the Highland property, in Tood Basin. There is to be flotation equipment to better save the mixed metal values of gold, silver, copper, zinc and lead. The company's main mine is the well-known Golconda, which has an inclined shaft 1400 feet deep and from which, a few years ago, came a large proportion of the southwestern tonnage of zinc.

Late visitors to the Oatman and Katherine districts were William Edwards, president of the San Francisco stock exchange and Harry E. Epstine and Frank G. Jewett of the listing committee. They inspected a number of properties with a view to listing on the exchange.

Inspired.

Mr. Sallowe: The vicar certainly preached a scathing sermon on vanity and extravagance today.

Mrs. Sallowe: Yes, and his own wife sitting right there with a new five guinea hat on.

"Oh! I wondered just why he was so worked up."—[London Answers.

McDONNELL & Co.
Members
New York Stock Exchange
Chicago Board of Trade
New York Cotton Exchange
New York Produce Exchange
New York Coffee & Sugar Exchange
Private Wire Connections to Eastern Markets.
Orders executed on listed and unlisted Stocks and Bonds.
A complete service on foreign exchange and foreign securities.
Cotton and Grain Service.
634 S. Spring St. Telephone Main 8560
Los Angeles, Cal.
New York San Francisco

San Diego San Francisco
HUNTER, DULIN & Co.
INVESTMENT SECURITIES
Van Nuys Bldg., Los Angeles

Stevens, Page & Sterling
GOVERNMENT, MUNICIPAL AND CORPORATION BONDS
Merrill, Lynch & Company
MEMBERS NEW YORK, CHICAGO, DETROIT, CLEVELAND STOCK EXCHANGES
510 I. N. VAN NUYS BUILDING.

Wm. R. Staats Co.
Orders executed on Listed Exchanges
San Francisco Los Angeles, 640 S. Spring St.

Earthquakes Speed Up Oil Wells' Flow.

[SPECIAL CORRESPONDENCE.]

PIERCE JUNCTION (Tex.) Feb. 9. — Oil operators of the Pierce Junction field declare that the terrific earth tremor which is reported by seismograph recordings to have taken place somewhere in the Pacific Ocean on January 31, last, had a marked beneficial influence on oil production. At the identical time the earth was shimmying the flow of one of the wells of the Snowden & McSweeney Company in this field suddenly increased its flow from 400 barrels a day to 1000 barrels. The same company also brought in a new well of 3000 barrels' flow at that moment. The flows of other wells in the field were increased. In the Goose Creek, West Columbia and other Gulf Coast fields, wells were similarly affected, but not to the degree of those here. It has long been well known that tidal waves cause increase of oil flows of the wells in the Gulf Coast region. In some instances the increase has been as much as 50 per cent. The same effect is obtained when strong northeast winds blow steadily for several days, driving the waters of the bays and inlets into the Gulf.

CONCENTRATOR ABOUT READY TO OPERATE.

[SPECIAL CORRESPONDENCE.]

MIAMI (Ariz.) Feb. 10.—Though no announcement has been made, there is local belief that Inspiration is on the point of starting at least part of its great concentrator. All mine and crusher bins are full of ore, much of it taken out in cleaning up the stopes, and a gross force of about 1000 men already is employed. Only a couple of hundred more would be needed to operate the mill and to again turn a stream of concentrates toward the International smelter. No less than seventy carloads of fuel oil have been received by the Inspiration within a few days past. Miami is working steadily, using its new shaft, and is sending concentrates to the smelter.

Developments in the Oil, Mining, Trade and Finance Fields.

...KS TO HIS ...TSMAN CLAIM.

...r Promoter Confident ...Rich in Gold.

...Bright Future After ...Struggle.

...Dedicated to Making ...Away Coal Mine.

...ST CENTS HALF.

...Mines of "The Tigress," ...mining district of ...a, Arizona, El Dorado; ...ld which has not ...ver, whose agg... ...ctions, winding in ...through the lining of a ...in the shirt of ...will hide away ...ing pile of ...dollars' ...upon ...and credit ...large part of the ...future mining ...

...back in the early eighties, ...that the actual date ...uncertain, a group ...fellow soldiers stopped ...their pursuit of a ...a spring to quench ...a sweltering pocket of ...gold, Bill Oatman ...at the trail short as a ...some until more ...of a century later ...Tom Reed and United ...were producing in such ...to realize the attention ...and speculators. ...ng started with ...fissures, discoveries in ...ore was mined that way when ...increased; production ...prohibitive; the need ...gold temporari... ...and thought and ...directed to the single ...of the world from ...

...that, while the ...a mine of suspended ...gold for little work ...a single one of the ...mines and prospects ...closed because their ...was unlawful. Now the ...are reversed. The world ...that has the gold ...most keen to get what ...because it is ...commodity demanded ...and is ready there.

...DIAMOND DRILLS.

...thing which is adding ...to present development ...for the first time in gold ...of the diamond drill. ...does away with the ...and heavy drill-rig ...expense ...sinking shafts and ...There is a position ...that within from ...months scores of these ...will be seen as a fleet ...hovering over the veins ...and that Los Angeles ...coming with activity ...as the great Oatman ...is directly tributary ...

...the camp's most inter... ...was in town yes... ...H. George H. Nolan, ...of the old regime whose ...learned in the hard ...experience and who has ...a mercantile and hill ...town and out of sea... ...last long years. He ...when funds were gone, ...was deserted; stood ...alone single-handed to ...through and thinks ...stopped in the camp. ...the captain and the ...through the lean years; ...and the windlass and ...and mucked in a ...night to meet the re... ...the mining law and ...completed the as... ...on the five claims ...Mining Company ...there in his rug... ...bearded face ...pipe. ...

...is a fine example of the ...Nolan. He is the kind ...who plays the game ...when he has to, ...out of place along ...however, and obvious... ...to get back to his be... ...If there is anything ...of concentration, ...and dick-to-itive... ...can cash in.

...TO CAMP EARLY.

...into the camp very ...game to ...He was there ...district was spread ...from which ...and bringing ...prospectors and tech... ...of the game to ...and chance very ...the result of his ac... ...recorded in ...the Sun Dial Mining ...

...property Nolan ...the camp's richest ...and to their de... ...delighted his life. ...brought about ...interested a few ...capitalists, and a ...in 1916 to a depth ...It was the intention ...deeper shaft ...and drift into ...bowel would prove to ...cause the dark ...unobtainable. ...to be had, but No... ...the job and kept ...them. Opportunities ...here," he told ...I'm going to bring ...

...of the Los Angeles ...a bit, but it ...tenacity which ...

...ert has ...a somewhat ...scale several ...been which an... ...These are ...claims, and in ...interested ...the probability ...paying values ...

...opinion back in ...yesterday, "that ...prospects in the ...more than ever ...At the shal... ...obtained I have ...better in thir... ...experience. ...is not how sale, ...prospect, but ...dump and nurse ...

...tificates
...estments

...l to the operation of a rail... ...e to the rolling stock is vested ...tificate holders. This Trustee, ...ilroad at an annual rental of ..., together with semi-annual ... title until all Certificates are ... of the rolling stock.

...very popular with private in... ...e no investor has ever suffered ...ipment Trust Certificates. We ...strong railroads listed below ... the cost of the equipment. For ...dings should include this type

	Maturity	Price	Approx. Yield
...6	1-15-28	101.25	5.75
...6	1-15-29	101.42	5.75

...R & CO.

...le.

...00 SANTA BARBARA
...ND SEATTLE

...RNELL & Co.

Members
...ork Stock Exchange
New York Produce Exchange
...ge New York Coffee & Sugar E...

Connections to Eastern Markets.

...ted on listed and unlisted ...ks and Bonds.

...rvice on foreign exchange ...oreign securities.

...and Grain Service.

Telephone Pico 4412
...e Angeles, Cal.
San Francisco

...R. DULIN & Co.
...ENT SECURITIES
...Bldg., Los Angeles

...ge & Sterling
AND CORPORATION BONDS

...ynch & Company
DETROIT, CLEVELAND STOCK EXCHANGES

...Co. BOND...

...il
...OW.

FOR RENT
GROUND FLOOR
OFFICE SPACE
AT
740 South Spring St.
(1800 sq. ft.)
All or part.

See Tr...
Re...
or ...

The Los Angeles Mutual Building and Loan Assn. invites the public to view its new place of business at 740 South Spring street.

Those opening NEW Accounts this week will receive 1 page Wall Telephone Directory as a souvenir. One Dollar starts you.

We pay 5% and 6% on Term Accounts.

...Legal

STOCKHOLDERS' MEETING. Notice is hereby given that the annual meeting of the Stockholders of the Murphy Oil Company, will be held at their office in Whittier, County of Los Angeles, State of California, on Tuesday, February 14th, 1922, at 2 o'clock p.m., for the purpose of electing a board of directors to serve during the ensuing year, and also to transact such other business as may properly be presented for their consideration. J. T. F. BARTLETT, Secretary.

But He Wasn't Convicted.

"But this officer says you were trying to climb a lamp post."

"I was, your honor. I was in pursuit of cerise crocodiles that had been following me around all day, and I don't m'nd telling you that they were getting on my nerves."—[Birmingham Age-Herald.

George H. Nolan.

ATTACKS OIL POOL THEORY.

Argument Advanced That Wells at Signal Hill Show Fallacy of Geologists' Accepted Opinion.

BY DR. J. VON GAL-SCALE.

The meteoric appearance of Signal Hill near Long Beach, in the crude oil producing fields, is full of significance, both theoretically and practically, and it will be worth watching its future. Judging from the meager reports, contained in oil magazines, none of the oil geologists, who had opportunity to check the developments on the hill, paid due attention to its important features. It may destroy some of the now prevalent theories in oil geology and change our conception regarding some of the principles, that are supposed to be fundamental, though their fundament is built on hypotheses only. It had already certainly blasted one theory, the so-called pool.

In two articles, written months before Signal Hill was known—am glad that I can register this—I attacked the pool theory, and proved, I believe, that this theory has no foundation. Accepting the pool's definition by the Century Dictionary, pool in oil geology means a small lake of oil, an enclosed entity. Outward appearances of the hill would indicate that the above definition particularly fits Signal Hill. Its territory is hardly more than one-quarter of a section, and is of well-defined dome formation, in which, one would think, the oil must be in the form of a lake, a pool. Yet every well which was brought in defies the pool theory.

If there were in that structure a pool, all the wells located on that pool and being of the same cylinder, should be of the same capacity. But what do we see? All the wells are of so different capacity that a priority precludes even the possibility that they are fed from and by the same pool. The yielding capacity of the wells, according to claims, ranges from 350 to 5000 barrels, and three of them are flowing, and one of these is a gusher. If there were a pool, it would be under the same pressure, and all the wells should be either flowing or pump wells. But it is not so. The different capacity of the wells and their different nature conclusively proves that they are not located on a pool, but on different oil bearing beds, streams of crude oil of different capacity and each of them has a different and independent existence. Corresponding with this condition the lifetime of the different wells will, of course, be very different.

BASIS FOR ATTACK.

The diminution in production of the wells, since they were brought in a few weeks or days ago, differs so widely and shows so marked individuality, that the pool theory cannot be substantiated. He who will not recognize such telling facts and is in spite of them adheres to the pool theory, is up against the wall.

All the wells on Signal Hill are fed by separate, long streams of oil, which extend miles and miles far away from the Hill.

Another interesting feature of Signal Hill is its structural composition and upbuilding. There is no doubt about the origin and the formation of the so-called structures, anticlines, synclines and domes, that they are results of disturbances. But Signal Hill offers peculiarities that distinctly differ from the simple uplifted structures which are lacking in these.

About three months ago I happened to read an interesting geological work, entitled "Be Your Own Geologist" by Alfred Peterson. Though I do not share the opinion—as a whole—of the writer, it certainly has its merits and is entitled to consideration on its merits and deserves reflections. The writer asserts that ocean currents made the so-called structures, which he terms escarpments, contours and outcrops. Geologists of name ferociously attacked the work and the writer. It is far from me to meddle in the controversy, but I will simply nail down some fundamental facts, which no geologist can deny.

First crude oil was originated, according to the now prevailing theory, from organic-marine and terrestrial-materials. Secondly, crude oil existed long before the so-called structures were formed. Now I ask every man of common sense, if crude oil was originated partly from marine organic materials, is it not true, that it must have found its resting place in marine deposits only and exclusively? In face of this undeniable fact, to ridicule the idea, that ocean currents might have played some role in the accumulation of oceanic, organic materials, and thus formed resting places for the crude oil, is nothing more or less than denying existed and existing facts; denying the fundaments of geology.

OCEAN CURRENT THEORY.

In oil geology, as to finding and determining oil deposits, everything is based on accidental facts and hypothesis, therefore we cannot ridicule any new idea, but we must subject it to rigid test and pass judgment, according to our finding. I did this and came to the conclusion that the ocean current theory is fundamental wrong, false.

The lower part of the hill is undeniably of marine origin. When the later sedimentation, caused by the ice water floods, took place, it covered the ocean current—made sand hills, and then minor local disturbances in the very recent age somewhat uplifted the hill and gave it its present shape. Thus Signal Hill emphasizes the oceanic influences in its lower part, but the accumulation of crude oil in it was caused by disturbances and not ocean currents. But this feature is not restricted to Signal Hill alone; it prevails all over Southern California. The large territory south of the Sierra Madre-San Bernardino range once was a marine terrace supersedimented by ice water floods, which ran down from the northern part of the great basin. This large territory is honeycombed with rich oil deposits, irrespective of the so-called structures, which were made long after the crude oil was formed and deposited in this territory. Crude oil was formed in this territory in the Tertiary age, and the so-called structures were erected in the very late Quaternary time. Therefore there is no connection between crude oil deposits and the so-called structures. Imperial county will be as good an oil-producing territory as that of Los Angeles county. Selecting the right place is the all important thing, the place may be on a flat desert land as well as on an anticline or dome. More oil exists under flat territory than in anticlines or domes. Mojave Desert will, some day, bristle with oil blackened derricks. By and by this will come to light.

CONSTANT FLOW AT NEW WELLS.

Shell's Signal Hill Bores Holding Up Nicely.

Hole at Huntington Beach Increases Production.

Operators Ready to Start Drill at Seal Beach.

BY ELLWOOD J. MUNGER.

The two big wells brought in by the Shell Company at Signal Hill have been on production ten days and they are holding up in a remarkable manner. Horsch No. 1 completed at 2990 feet came in at 1500 barrels. The production has dropped only a 100 barrels. Jones No. 1 came in a 600-barrel well and made up the drop in the Horsch by increasing its output to 700 barrels. The advent of the big Shell wells gives Long Beach a daily output of 5000 barrels. The Shell's Cherry Hill No. 1 drilling at 2540 feet is showing oil and gas and indicates that it will come into production considerably shallower than 3000 feet.

The Dabney Oil Syndicate has plans which, if put into complete operation, will make this company the heaviest independent operator on the hill. In addition to the one well now drilling, three more are to be started soon. The Dabney has secured a lot of property near the General Petroleum gusher and the outlook for the syndicate is very promising.

The O'Donnell company also is planning big things for Signal Hill development. The O'Donnell No. 1, one of the best located wells in the field, is close to the oil sand and will be producing in the next twenty days. O'Donnell and associates plan on starting three more wells soon. Tom Lloyd, formerly field foreman for the Petroleum Midway and Richfield Consolidated, has been made field superintendent and has taken charge of the work.

W. R. Ramsey's Municipal well No. 1 stopped flowing a few days. The well has been declining slowly for some little time. It is believed that sand has filled in and shut off the oil flow.

WILL HAVE CLEANING.

Efforts to make the Sandburg Petroleum Company's No. 1 flow have not met with much success. It is thought that sand is coming in and in order to free the hole from the sand, the tools will be run in and the well cleaned out. The well shows lots of oil and it is believed that a little work on the hole will put it in condition to get the maximum of production.

The United Oil Company now has a nice production on Signal Hill. Denni No. 1, located on the top of the hill, is producing steadily at 250 to 400 barrels. Denni No. 2, completed at 3166 feet, is also flowing steadily at 300 barrels. The United is rigging up a well on the Hess property and will be drilling there in a few days.

The gas showings the Cal-Mex is getting at less than 2000 feet is a matter of interest. From indications now evident it would appear that the Cal-Mex was scheduled for something big. The Orange County Drilling Company is doing the drilling and is making a very creditable record.

Huntington Beach continues to furnish the thrills in the way of oil producers. One of the most remarkable records is the one that the Eddystone Oil Company's Davenport No. 1 is making. This well came in a month ago at 350 barrels. The production has steadily climbed until now it is up to a 1000 barrels. The Eddystone's Huff, announced a few days ago at 4400 feet to be a 800-barrel well, is not a completed project. The production was the result of a production test for water. Now a string of six-inch is going in and the well will be drilled into the deep oil sands.

The Pacific Oil and Gas Company has completed its No. 1 at 2745 feet. While the well has not cleaned up yet, it is believed it will make a 200-barrel producer.

The Pacific Petroleum Corporation (E. J. Miley) announces the completion of well No. 3 at 2750 feet. Judging from the way the well is starting off it will settle to 300 barrels. E. J. Miley has succeeded in putting State Consolidated No. 1 on production. This new well completed at 3303 feet is making 100 barrels.

The Standard Oil Company added 300 barrels of new production to the Huntington Beach output with two wells, making 100 barrels each. The new producers are Huntington A-17, finished at 2564 feet, and Huntington B-4, completed at 2279 feet.

The Interstate Oil Company is about to close a deal involving the Vista Del Mar. The Interstate has taken over the holdings of the Bolsa Chica Oil Company, and as the holdings of the Vista Del Mar adjoin the Interstate, could handle both properties very easily.

Seal Beach is now an operating field. The second rig was placed during the week. Henry R. Dabney is the man who is going to try out the new field. The Seal Beach Oil Company has a rig up and expects to begin actual drilling before very long. The B. & M. Company, drilling at Belmont, successfully landed a string of ten-inch casing at 2400 feet. Some good showings have been noted at from 2900 to 3200 feet. The showings, while not anything big or important, were good enough to lend the needed encouragement to a wildcat well.

Richfield added 600 barrels of new production to the southern field's output. Three wells were brought in, the Union Oil Company of California coming in for two of the new producers. Chapman No. 14, a deep well completed at 4470 feet, came in a 100-barrel well. Shanklin No. 1, the Union's second prducer, was finished at 3500 feet and is making 200 barrels.

Went's Syndicate, formerly the Richfield United, completed well No. 2 at 3500 feet. With 200 feet of oil sand, this new well looks like a 200-barrel producer.

The Clark Oil Company stopped drilling on Eetzell No. 1 at 4587 feet and preparations are being made to bring this deep well in. The well has showed but little and if a 200-barrel producer is brought in it will come up to all expectations. The Clark well is located only a little distance from the "duster" drilled by the Fullerton Oil Company to 4700 feet.

The Amalgamated Oil Company, drilling on the William Kammerer property at Richfield, got some very good showings at 2900 feet. The showings are good enough to predict the bringing in of a good well.

As yet the Petroleum Midway's deep test well, Richfield-Yorba No. 2, drilled to 4505 feet, has failed to yield production. This deep well has been on production for ten days and pumps nothing but a little water and a scum of oil. The well practically marks the east end of Richfield limits for deep production.

Stockholders and backers of the Ridge Oil Company will be interested to know that the deep well now drilling at 4665 feet is looking a shade better. The brown shale struck at 4570 has darkened its color some and is carrying quite an appreciable amount more of gas and oil. The well is really looking better now that it has ever before.

The Standard Oil Company is rigged up and ready to spud in on a test well at Buena Park. The test well is located on the Mitchell property. The well at Buena Park is the second of a series the Standard has planned to drill in the intervening country between the Coyote Hills and Huntington Beach. Garden Grove was the first location selected for the series of test wells.

Santa Fe Springs will have some new producers soon and back up the assertion made some time ago that it would be the Elk Hills of the southern field. The Standard Oil Company has the Browarigg-Kellar drilling at better than 4200 feet and production cannot be far off.

The General Petroleum has gone in heavy at Santa Fe Springs. In addition to the four wells now drilling, four more have been located and work is scheduled to commence on the new locations at once.

Owing to the deep-well drilling and the fact that Santa Fe Springs was largely taken up by the big oil companies, it was not thought that the small stock companies would enter the field. Town lots at Los Nietos were not leased by the big companies and these are being used by the stock and syndicate organizations. Two syndicates have entered the field. The Santa Fe Springs Oil Syndicate has massed lots together to the extent of almost four acres and has started a well. The Santa Fe-Whittier Oil Syndicate has two lots on Butler Road on which a derrick is now being erected.

The Union Oil Company of California is leading the Santa Fe Springs development. The big Bell well still makes its 4200 and 4300 barrels daily of 32-gravity oil. Bell Nos. 2 and 3 are drilling and will soon be on production. Flood No. 1 and Sanchez No. 1 are at 3200 and 3600 feet respectively and will be completed wells in a few weeks.

Bardeen will be the man responsible for the making of the Puente Hills a field if a field is made. Bardeen has decided to go after the deep production and has the Getty well drilling at 2450 feet. The showings are very encouraging and it looks as though Bardeen is going to get what he is after.

Pipe and mechanical troubles resulted in the St. Helens Petroleum Company abandoning its Garnier No. 1 at 3233 feet. A showing at 2100-2200 feet was tested out and failed to materialize. It is not known whether or not the St. Helens will try again.

The Union Oil Company's deep test well at Gardena is nearing the 5000-foot mark without getting any substantial oil showings. The brown shale is the best, but it does not carry any oil. The drilling is under the supervision of Charles L. Woods, one of the oldest employees of the Union. Woods has never had the honor of bringing in a producing well for his company and he has looked after the drilling of wildcat wells for a half a dozen years. Woods's long list of dry holes has earned for him the title "Dusty" Woods. It looks like Sommers No. 1 is going to add one more dry one to his list.

NEW SANDS FOUND IN MEXIA POOL

Gas Pressure Blows in Well Which Has Daily Flow of 5000 Barrels.

[SPECIAL CORRESPONDENCE.]

MEXIA (Tex.) Jan. 9.—The remarkable Mexia pool continues to startle the oil world by constant new and fresh discoveries of additional sands due to thin lensing and thin intrusions of shales and sands. This condition is very unusual and as the operators continue to go on down and get new sands the production and life of the pool is constantly assuming greater possibilities, oil men say.

Every time a new sand is discovered the companies surrounding the discoverer immediately proceeds to drill to this sand, also. The famous Fish Pond well came in with an initial flow of 2500 barrels. Offsetting it was the Danciger Syndicate No. 1 which was standing cemented at approximately the same depth as the Fish Pond well. In drilling through the cement the Danciger well accidently discovered a new sand eight feet below the sand from which the Fish Pond production was coming. Breaking through one of these thin intrusions the gas pressure from this new sand was so strong that the well got away from the drillers and unexpectedly blew in a 5000-barrel well instead of a 2500-barrel well like the Fish Pond. Other companies surrounding Danciger Syndicate No. 1 had not encountered the sand which produced this heavy production and consequently their wells were much smaller.

Since the discovery of the second sand below the shallow 800-foot sand which has been producing at Mexia for years so many new saturations have been encountered below that it is difficult to say where the end will be encountered in drilling deeper in this remarkable structure. Oil men say it is one of the most thoroughly saturated structures in the history of the oil world and the fact that the oil from this pool is a paraffine base and heavy in gasoline and lubricating content makes this one of the most valuable deposits of oil ever encountered anywhere. The total production of the Mexia pool now promises to equal that of the famous Cushing pool of Oklahoma, which has produced to date over $1,000,000,000 worth of oil and the property is still estimated to be worth another billion dollars. It is useless to try to predict the value of the oil which will be produced on the Mexia structure.

THICK WATER STRATA FOUND.

Supply Just Discovered is Enough for Irrigation.

Comanche Point Drilling Benefits Tejon Ranch.

Thirteen New Wells Start in Kern County.

[SPECIAL CORRESPONDENCE.]

BAKERSFIELD, Feb. 10.—Whether or not the Commanche Point Oil Company, drilling twenty miles southeast of Bakersfield, finds oil, the drilling activity has proved one thing which will be of value to that section of the country. The desert land, if oil is not found in paying quantity, is assured of plenty of irrigation water, as the drill of the Comanche company entered an exceptional water sand at a depth of 330 feet and the sand is still holding out at 150 feet deeper. The Lyon Ranch Company is now assured of a good supply of water for cattle.

It is now the plan of the Commanche Point people to drill through the sand, carrying the twenty-inch casing into the underlying shale far enough to give a solid landing, after which a string of fifteen and one-half-inch screw casing will be used.

The Blair Oil and Refining Company, a new $5,000,000 corporation recently organized in San Francisco, is making preparations to spud in its first well on the Orloff property, near Taft. The derrick has been completed for the past two weeks and a crew is now rigging up preparatory for spudding in. The well is planned to offset one of the wells of the Standard Oil Company on the property immediately adjoining. Cable tools will be used in the drilling and it is expected to finish up the well at a depth of 2000 feet.

WELL COMPLETED.

The Victor Oil Company has completed its No. 3 well on section 35, 32-23, at a depth of 3065 feet. The well had considerable trouble with accidents to the drilling apparatus before being completed. The well is located just north of the Midway Success and Vivian B Oil Company properties, where new wells were recently brought in.

The Vivian B's new well, which is the No. 1, is just south of the Victor's wells, and in drilling the oil sand was encountered at about 400 feet, the sand continuing to the bottom of the 1065-foot hole. According to officials, the well will do about 300 barrels a day on the beam when the well is cleaned out.

It is reported from the Belridge district that the General Petroleum has shut down forty-seven of its wells in that district.

Thirteen new oil wells were started in Kern county during the past week, showing a revival of drilling, and one of the best weeks of development work so far this year. Four new wells were started in the Elk Hills, two by the Pacific Oil Company on section 35, 30-24, and two by the Pan-American Petroleum Company, one on section 1, 31-24, and another on section 6, 31-25.

NEW WELLS STARTED.

Three new wells were started in the Midway district, near Taft. The Honolulu Consolidated Oil Company spudded in its No. 9 well on section 14, 32-24. The Chanslor-Canfield Midway Oil Company started its No. 14 well on section 22, 31-22. The Interstate Oil Company put a crew of drillers to work on the No. 3 well of this concern, on section 15, 32-23.

In the Kern River district, two new oil wells were started, and the Union is putting down a water well on section 11, 28-27. Dougherty & Company is working on the No. 5 well of that company, on section 26, 26-27 in the Kern River field, and the Giffen-Kaine Syndicate has begun to drill its first well on section 13, 28-27, in the same field.

The Tannehill Oil Company has started its twenty-first well in the Sunset, on section 24, 12-24, and the Totem Oil Company is drilling its No. 2 well in the Devil's Den, on section 30, 25-19.

The Standard has started redrilling three of its wells in the Midway district, on sections 30, 32-24; 26, 31-23, and 35, 10-15. The Interstate operating in the same field, is deepening its No. 4 well, on section 15, 32-23.

LONDON EXCHANGE TREND IS UPWARD.

DEMAND FOR FIRST-CLASS ISSUES STRENGTHENS STOCK OUTLOOK.

[BY CABLE—EXCLUSIVE DISPATCH.]

LONDON, Feb. 12.—Conditions on the London stock exchange have shown a decided improvement during the last week. At first the troubles in Ireland and the political uncertainties at home, not to mention the troublesome conditions in India, created a little uneasiness.

But the monetary position was re-established by the demand for first-class securities and confidence was restored.

The gilt-edge section has on the whole remained strong. The premium on the New South Wales issue has strengthened, while the new Seine issues on the board are at a premium. The market closed cheerfully.

Home rails again proved a rising market with dividend announcements eminently satisfactory. Practically every security is well up on the week. On foreign rails the Argentines were stimulated by the proposed higher tariff rates.

Oils began the week again in poor style with Trinidad Central "banged" on the forced liquidation by a stock exchange firm. Then came the opening dealings in the new Anglo-Persian preference and ordinary shares. More than 100 bargains were booked in one day—ordinary being 3-4 premium—and the whole market woke. All the leaders went ahead and the market closed strong.

The Trinidad issues were firm, Centrals rising sharply. Apex improved and later reacted to higher levels.

GRAIN MARKET BULLISH.

Sentiment Changes from Bearish to Constructive Side; Further Advances Expected.

[EXCLUSIVE DISPATCH.]

CHICAGO, Feb. 12.—All the United States grain exchanges will be closed tomorrow. A most remarkable change has come over the grain trade within the last few weeks. Sentiment has switched from the bearish to the constructive side of all markets.

Wheat has advanced 15¾ cents from the low point of the previous week and is up 20¾ cents from the inside price of the season made early in November, and prices are within 9 cents of the highest of the season. Corn is up 9¼ cents from the season's low and 6 cents within a week. Oats have advanced more than 3 cents in a week and 5¾ cents from the season's low.

VALUES RESPONDING.

These advances show what can be done when sentiment changes from gloom to cheerfulness. There has been too much gloom and with a return of confidence values are responding to improved market conditions, particularly for wheat, and the trade is absorbing a record movement of corn on the advance. The improvement has helped all lines of business.

A large part of the recent agricultural depression is directly traceable to continued talk of politicians, farm bureau heads and to officials in the government's Agricultural Department at Washington. Had better judgment been used and the continued harping on the depressed agricultural conditions eliminated, it is the belief of grain men and financial interests that there would not have been the undue depression. Fortunately all the calamity howlers are taking a new tack and the grain and business community hope they will continue to work more along constructive lines.

NOT SOUND BUSINESS.

A great deal is being said by agriculturalists about the probable decrease in acreage in grains to be seeded this season. The idea is to raise less grain and secure higher prices. This propaganda is not based on sound business principles. Farmers, like every one else, are in business to make money. Idle acreage will bring them nothing and all indications are that there will be a demand for all the grains that are raised this year, taking it the world over and fairly good prices are expected.

The world's wheat situation is most strikingly favorable to the constructive side of the market and the response of values to a change in belief of late is a realization of conditions confronting the trade. There is only a round 28,000,000 bushels margin in the world's surplus as regards supplies and requirements for carrying over into the next season. This is so small that any further downward revision in the crops in leading producing countries, particularly in Argentina and Australia, would easily change the world's wheat situation. Expectations are that prices will eventually all the calamity howlers work irregularly higher.

MINING REVIVAL REPORTED.

Arizona Districts Resume Copper Production on Largest Scale of Years.

[SPECIAL CORRESPONDENCE.]

PHOENIX (Ariz.) Feb. 10.—A remarkable revival of Arizona mining conditions was reported within the past fortnight. It is appreciated that copper still is low in price and that costs are still far from down to the prewar standards, but from almost every large camp comes news of returning industry, of re-employment of skilled miners and smelter operatives and of preparation for resumption of copper production on a large scale. Since last spring there has been bullion production only from the Ajo acid plant at Ajo, though the Miami has been piling up concentrates from the operation of its mill. A part of the International smelter at Miami has been running for two months, mainly for disposition of these concentrates.

In the Globe-Miami district announcement of approaching smelter operation has been made by the Old Dominion; Superior and Boston has started work; Iron Cap will start its mill this week, and Arizona Commercial is awaiting start of the Old Dominion furnaces. Ray Consolidated is receiving large shipments of coal and has its plant in shape for running at any time. Ray Hercules is going through reorganization. There is report that the asbestos mines north of Globe are to be started again.

Most important is the news from the Warren district. Furnaces are being operated in the Copper Queen and Calumet and Arizona smelters at Douglas on ores already filling the bedding pits, and men are being turned in the mines from development work to stoping. Much construction work will be necessary in the newly acquired Phelps-Dodge properties and works in the Clifton-Morenci district before production can be known. The Phelps-Dodge Moctezuma property at Pilares, Son., is reported to have resumed work, this in connection with a fine new mill at Nacosari. A large force is employed in the Greene-Cananea mines at Cananea, Son.

To the northward there has been resumption in the United Verde and United Verde Extension mines at Jerome, and the latter company's smelter at Clemenceau is in operation. United Verde has started steam shoveling again above Jerome, to expose shallow ore beds of importance. In the same camp has been made a marvelous new strike of copper ore in the Verde Central, which now is considered the camp's third mine.

In the northwest remarkable discoveries of gold ore have been made in Tom Reed ground at Oatman and in the Oatman United, reviving interest in the camp and causing resumption of work on many mines. Near the Colorado River the Katherine mine has been demonstrated a gold bonanza.

In all parts of the State business has been stimulated by the bettered mining conditions and miners are returning. There is an oversupply of unskilled labor reported from all camps.

REPORTS ON WELLS.

Twenty-seven Drills Started During One Week.

Oil field operations reported to State Oil and Gas Supervisor Colcm during the week ending the 4th inst., show twenty-seven new wells started, compared to forty-three during the previous week. The total of new wells this year is 139, compared with 146 the same date last year.

Tests for water, shut-off numbered twenty-four compared to forty-five during the previous week. Yearly total to date, 136; total to same date last year, 168.

Deepening or redrilling jobs numbered eight, the same number as during the preceding week. Total to date this year, sixty-eight; total to same date last year, ninety-six.

Notice of Redemption to holders of Victory Notes and others concerned: Notice is hereby given as follows:

1—Call for redemption of 3¾% Victory Notes. All of those 3¾% series of United States of America Convertible Gold Notes of 1922-1923 otherwise known as 3¾% Victory Notes, are hereby called for redemption on June 15, 1922, pursuant to the provision for redemption contained in the notes and the Treasury Department circular No. 138, dated April 21, 1919, under which the notes were originally issued. Interest on all Victory Notes of the 3¾% series will cease on said redemption date, June 15, 1922.

2—Suspension and Termination of Victory Note Conversion Privilege. In view of the call for the redemption of all 3¾% Victory Notes on June 15, 1922, and pursuant to the provisions of said Treasury Department circular No. 138, the privilege of conversion of Victory Notes of other series into Victory Notes of the other series is hereby suspended from February 9, 1922, to June 15, 1922, both inclusive, and on June 15, 1922, will terminate. Victory Notes accordingly cease to be interconvertible, effective February 9, 1922, and on and after that date no conversions of the notes may be made.

3—Detailed information as to the presentation and surrender of 3¾% Victory Notes for redemption is given in Treasury Department circular No. 277, dated February 9, 1922, copies of which are available at the Treasury and the Federal Reserve Banks.

A. W. MELLON,
Secretary of the Treasury.

Government Municipal Corporation
BONDS
Denominations
$100 $500 $1000
List of current offerings upon request
STEPHENS & CO.
321 SO. SPRING ST.—LOS ANGELES
Phone Broadway 877-878-879
San Diego San Francisco Oakland

EFFICIENCY ACCURACY SERVICE
This We Can Give WHY
Members Los Angeles Stock Exchange
In Touch With All Markets. We Handle Listed and Unlisted Stocks and Bonds. Bought, Sold and Quoted.
Aronson & Company
Herman W. Hellman Building
LOS ANGELES
Phone Broadway 8755. Feb. 11, 1922.

A. M. Clifford
Investment Counselor and Financial Analyst
Has no Securities for sale, and acts only as an "advisor."
Serves clients from an independent and disinterested position in selection or investigation of Bond or Stock investments.
Has specialized for over sixteen years in the analysis of such securities.
Stock Exchange Building
Los Angeles

LOGAN AND BRYAN
636 South Spring St.
Members All Leading Exchanges. Private Wires. Advices by Postal, Telegraph and Cable. Purchase, Sale or Loans, Commission.

30% INVESTMENT
JOIN $25,000 OILPOOL
Proven California Oil Property, surrounded by producing wells, six old wells, room for seven new wells, shallow drilling, an exceptional investment. Money guaranteed with 8% interest. Return will be 30%, guaranteed by production.
No less than one thousand-dollar subscriptions accepted.
Phone Pico 4689. The Union Exploration Corp. 1210 Hollingsworth Bldg.

WE WILL BUY OR SELL
All Active Issues
Cash or Partial Payment
Atterbury & Tuttle, Inc.
320 Title Insurance Bldg.
14208 Telephones 62312

FOR SALE—
Pacific States Security Co., 9 pfd. and 6 com., bargain.
Hoss Cent. ... 2½ Hunt. Nat. ...
Merchant Pet. 91.10 Gator Oil ...
West Pac. Oil ... 10 Bella Mantabella Oil
Orion Min. Wanted Gold Key ... Wanted
J. C. BURCH & CO.
619 S. Spring St. Phone Bdwy. 3810

CUPID INVADES OPERA FIELD.

Busy Little Envoy of Love Has Hands Full.

Keeps Romance Luring Many Visiting Songbirds.

Singers Far from Home Are Happy With Each Other.

BY GRACE KINGSLEY.

Young love and romance will have their way, despite hardships, hunger and thirst!

Take the Russian Grand Opera Company, playing at the Mason: Miss Ideal Romance is simply the guardian angel of that group of very fine artists. The story of the company reads like a page from "Arabian Nights."

Through all the marvelous adventures of these 160 artists, who have been wanderers on the face of the earth since they left Russia and the Imperial Theater, there runs the thread of romance and love. Cupid doesn't care a rap about geography, and so naturally a number of these artists fell in love with each other. At least two dozen assorted Russian artists are not quite as sorry as they might be because the Russian empire tottered and left them without their beloved opera-houses. For they have found another and finer sort of happiness in their happy marriages.

TURNS TO DANILOFF.

When M. Danilоff, a tall, dashing, handsome tenor, first saw pretty Tina Jeletzki, neither of them cared, after that, how long they might be away from Russia, so long as they had each other. Their story is a peculiarly romantic tale, inasmuch as Miss Jeletzki formerly had been engaged to a young tenor in Moscow. But when she met Danilоff she fell in love with him, and he with her. However, true to her former vows, she refused to listen to him. Then one day she heard that her fiancé in Russia had been killed in Bolshevik riots, and it was then she turned for love and comfort to Danilоff. They were married.

One night while singing the role of Eugen Onegin, Vladimir Rosloff, one of the Russian baritones, somehow missed a cue. It had never occurred before, but afterward he was glad it happened then, as a soft voice prompting from the wings. When the performance was over, he went over to thank the owner of the voice. She was very, very pretty, he noticed with surprise for the first time. Now she is Mrs. Rosloff. She is auditor for the Russian company. When she left Russia, she had been a rather tall, gawky girl; but as the company traveled she developed into lovely womanhood.

One of the Czar's favorite singers was Nicholas Karlash, a basso of great power and beauty of voice, who is making a great impression during his Los Angeles engagement. Mlle. Mashir, the leading dramatic soprano of the company, who likewise is creating a tremendously favorite impression here, has sung different roles with Karlash, usually the role of daughter to Karlash's father.

BEFORE THE TAJ MAHAL.

The two met seven years ago in St. Petersburg. They were at once friends, finding many tastes in common, but it was not until they found themselves thrown together as members of the Russian company that they found a stronger tie than just being members of one organization. It was while in India that they had their fortunes told in an odd little coffee house, and a dancer told them that they would wed. At that time they were merely friends. Whether it was the power of suggestion, or whatever, at any rate it was just a fortnight from that time as, standing one moonlight night before the Taj Mahal, beauteous symbol for all time of lovers, they became engaged. But Miss Mashir refused to wed until they should reach the land of the free. They were married two weeks ago in San Francisco.

A romance that had its beginning in St. Petersburg, held all through India, Java, China, the Philippines and Japan, and now in America, is still going strong, is that of M. Svetloff and his pretty wife, a soprano who did big things in the Russia of the Czar. This devoted young wife, during the hard days through which the company passed in the Russian soviet days in Siberia, used to save her portion of the food for her husband, on the nights when he was singing leading roles, that his strength might hold out through the evening.

The love of the charming Kashkova, of the ballet, has brought happiness and six children to M. Pavitsky, the conductor of the company. One of the children was born in midocean en route to America.

For Electric Club.

John Mills, assistant personnel manager of the Western Electric Company of New York, a widely known electrical and telephone engineer, will address the Electric Club at its weekly luncheon at the Alexandria Hotel today. Sheriff Traeger will address the club on the problems of the Sheriff's office.

February 15th

VOGUE

Forecast of Spring Fashions

On Sale Now! At All News Stands!

Vogue, 19 West 44th Street, New York City

Enclosed find $1.00, for which send me Vogue for the next THIRTEEN issues (3 Months) at the Subscription Price.

Name .....

Street .....

(L. A. T., 2-13)

SHOWS EAST SOME STEPS.

Ebba Mona,

Who has just returned to her Los Angeles home after a successful invasion of Broadway as the featured dancer in "The Broadway Whirl." She will return to New York in the spring to appear with another musical comedy. Easy to look at, isn't she? Oh, yes, Ebba lives at 2184 Marathon street. Yes, there's something in a name!

MOLOKANS PEN PLEAS FOR FOOD.

Starving Russians Say They Are Eating Worms and Aid Must be Sent.

Letters received by members of the Molokan Russian colony in Los Angeles from their relations in the Transcaucasus stress the need of the simplest food to keep body and soul together until the Protestant Christian Molokans can migrate from the bandit-ridden section of Asia Minor to another.

Supplies of food and clothing are being received at the Russian Molokan Relief Society warehouse, 172 South Utah street, and cash donations, which will be more quickly translated into food by The Times, will forwarded through the American Relief Association, under the direction of Secretary of Commerce Hoover.

One letter received here last week tells of the situation as follows:

"We are now eating anything that comes along, and we have no more people among us that can consider themselves clean (not eating pork or other food prohibited by the Molokan religion.) We are eating worms. There were roots and herbs, but they even are not to be found any more. And only Christ our Saviour is our hope. All of us lately have decided to move out of here into the Province of Kuban, but how many of us will reach there is another story. Probably none of the children will make it. Although Kuban is a very rich country, famine is raging there, but not so much as here. We go because we feel that there we shall have a chance to plant some crops, and we shall be away from the awful Asiatics and we are hopeful that the government might furnish us with seed, although our chances from that source are very slim. There is no salvation for us unless the help comes from you and the other good people of the United States. If you can help us in the very near future, we may remain alive. Otherwise there is no chance for any of you to see us again in this world, and we shall pray that we may at least meet in the other. Dear uncle, it may be God has saved you by sending you to the great country in which you live that you may, like Joseph, save your sons as he did in Egypt. In the name of Christ, save us from the awful death of starvation and cold. In my next letter I shall give you a list of the people who died and you will then see that not many of us are left."

GRAPES BRING FIFTY MILLIONS.

California Crop Distributed in Six Thousand Two Hundred Cities.

California growers sold 422,000 tons of grapes, valued at $50,640,000, in the season just closed, according to an announcement yesterday by the Southern Pacific and Santa Fe railroads. The last of the grape shipments have been made and the companies' assorted consignments have been made to 6200 communities. The roads handled 28,800 cars and the aggregate crops were enough to furnish eight pounds for each person in the United States.

Prices per ton averaged $120, with the lowest $65 and highest $175. Shipments for the season exceeded those of the previous season by 5300 carloads. Grapes consumed in California were not considered in the railroads' statistics.

FILM SCRIBES OFFER REWARD.

Constructive Propaganda for the Screen is Urged.

Woolwine Calls "Examiner" Interview a Fake.

Taylor Case Hunt Lags; No New Leads in Sight.

Dist.-Atty. Woolwine issued the following statement last night:

"In the early edition of the Examiner for Monday morning, there appeared on the first page thereof, an interview purporting to come from me which was never in effect given.

"This interview never took place, and there is not a word of it that I have ever authorized to be printed, nor did I have the slightest intimation directly or indirectly, that it would be. There is not a sentence that contains my exact language about anything. It is composed of some things that I have uttered in substance. There are some half truths, many absolute falsehoods. I have made complaint publicly about the verdict in the Burch case, but I did not authorize any further statement about that case.

"The following quotation from the false interview was never uttered by me:

" 'Now, when my office should be directing all its energies in its prosecution of Mrs. Madalynne Obenchain in her trial before Superior Judge Sidney N. Reeve, I have this most baffling of murder mysteries to solve—the killing of William Desmond Taylor.'

"I would not make such a statement at this time when the Obenchain case is on trial and for the further reason that there are now pending in the office of the District Attorney many hundreds of cases that should, and do, receive attention, the Obenchain case being only one of that large number.

"I did not say these last quoted things in substance or effect at any time.

"The following language purported to have been uttered by me is out of whole cloth and is viciously false:

" 'If the minds of the jurors who first tried Fatty Arbuckle and Arthur C. Burch are the minds of the public—then I must confess that the people do not want to be protected by the laws on the statute books.'

"The following language is also made out of whole cloth, never having been uttered or thought of by me:

" 'Nevertheless, I shall ferret out the criminal who killed Taylor. Nothing will stop the District Attorney's office from getting at the truth and bringing to the surface the facts which led to the murder of the noted film director.'

"The facts are that the duty of ferreting out and apprehending the perpetrator of this deed rests with the Police Department, and I am only counseling with and advising them. There is grave and serious doubt at the present time as to whether the murderer will ever be apprehended and certainly I do not know whether he ever will be. I intend to give my best endeavors in counseling with the officers, but I would not, in the present condition of the investigation, hazard the statement that I or anyone else will be able to solve the mystery.

"It is certainly an outrage for any newspapet to be guilty of such a faked and fraudulent interview.

"I am informed that this fake has been telegraphed all over the United States, which magnifies its iniquity."

The Screen Writers' Guild last night subscribed $1000 to be offered as a reward for the arrest and conviction of the person or persons who killed William Desmond Taylor, noted film director.

Admitting that they are now regarding the whirlwind harvest of the seed they sowed when they urged newspapers to print stories about priceless gowns, million-dollar productions and "stage money" salaries, members of the guild, meeting in Hollywood last night, sought to devise some way of getting the newspapers to quit printing false stories about films and their makers.

Prominent authors suggested that each screen writer or publicity agent write to the newspapers in his or her home town, correcting erroneous impressions which have been printed there. Elinor Glyn volunteered to supply the press in England with constructive propaganda in favor of the film industry. Thompson Buchanan sent a telegram inviting the Louisville Courier-Journal to take a personal investigation of the foundation for a story it recently published concerning vice in the film world.

Investigation into the murder of Taylor was virtually at a standstill yesterday so far as official activities were concerned.

"This is one of the quietest days since the murder," said Capt. of Detectives Adams. "It is still my opinion that Edward F. Sands is the man we want and I would give anything to get my hands on him. So far as I know only one of the detectives assigned to the case is working today and he is on a line of investigation from which I expect no immediate results."

Undersheriff Biscailuz, working under the direction of Sheriff Traeger, stated that he knew of no new activities on the part of the deputy sheriffs detailed to the case.

Dist.-Atty. Woolwine, whose office has become the clearinghouse of the investigation, likewise stated late yesterday that he knew of no new clews and important leads.

Despite this apparent let-up in the efforts to solve the case, Detective Sergeant Murphy, Charles A. Jones, former Chief of Police, who has been retained by Mr. Woolwine to work on the Taylor case, and Chief Deputy Dist.-Atty. Doran all were absent from their homes during the day and were understood to be devoting their time to checking up on several points in the mysterious slaying.

Search for Sands, former employee of Mr. Taylor and a fugitive from justice on charges of robbery preferred by Mr. Taylor, still continues without definite clews.

Officers yesterday also continued their efforts to apprehend a suspect whose pictures and cap have been identified by several witnesses who believe he was the stranger seen lurking near the Taylor home on the night of the 1st inst., before Mr. Taylor was shot to death.

Strohber Diminutive Piano
A Perfect Piano for Small Space

Hamburger's Established 1881

Convenient Payment Terms
In the February Furniture Sale

February Sale of Furniture

With Stocks—Prices—Quality Proving That NOW Is the Time to Buy and Save!

10-Piece Italian Walnut Dining Suite, 416.00

A distinctive set in two-toned Italian walnut finish or antique mahogany finish, handsomely trimmed with burl walnut veneers. Every detail shows master craftsmanship—in design, finish, hand workmanship. The set consists of extension table, buffet, silver cabinet, server, 5 chairs, 1 arm chair, or can be had in seven-piece set consisting of table, arm chair, and five side chairs at 198.50.

3-Piece Living-Room Suite De Luxe, 535.00

One of the finest in our great stocks. Genuine mahogany, finely carved frame, Karpeneseque spring cushion construction, covered in best grade mohair. Davenport, 350.00; rocker, 142.50; chair, 142.50.

3-Piece Living Room Suite, Overstuffed, 169.75.

Queen Anne Living Room Suite, 198.50

A three-piece cane and mahogany living-room suite consisting of davenport, arm chair and rocker. Seats upholstered in fine velour in mulberry and taupe or blue and taupe. A handsome living-room suite.

Windsor Breakfast Suite, 89.50

Five-piece suite, mahogany finished, a suite that serves for dining-room suite as well. Table and four chairs complete in the February Furniture Sale at 89.50.

Ivory Finish Bedroom Suite, 159.75

Sold in suite only, consisting of dresser, dressing table, chiffonier, bed. Entirely of hardwood, including the drawer linings, beautifully finished in dull old ivory.

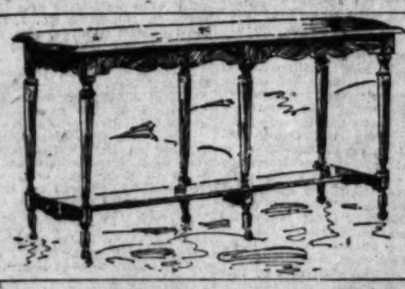

Mahogany Davenport Table, 36.50

Three styles—one of which is pictured. The new Italian finish. Size 20x60—very beautiful wood — mar-proof finish. Values of most pronounced importance.

Monday! Iron Bed Special!

Two groups of just a few—and tremendous values. Make selection early if you expect to share in the saving. Single and double bed size—Ivory finish and American walnut finish.

Beds formerly 22.50 to 32.00. Featured While They Last at

19.95

Beds Formerly 32.75 to 45.00. Featured While They Last at

22.50

Simmons Steel Bed, 10.95

A special lot of 100 to arrive February 25th! Orders taken today with the understanding that delivery will be made as soon as the beds arrive. Ivory enamel, with 2-inch continuous posts and 7 filler rods. Full bed or single bed size. Place your order early!

"Neverstretch" Mattress, 12.50

Fine felt mattress, guaranteed not to stretch. Covered with blue art ticking. Full or single bed size.

Floss Mattress 14.75
Coil Springs at 8.95
Felt Mattress 6.75
Link Springs 6.95
Coil Springs 14.75

Odd Dining Chairs, 6.95

Oak with Spanish leather seats. Graceful design—just the "extra chairs" that every household so often needs. Sale-priced 6.95.

Oblong Dining Table, 48x60 top, mahogany finish,

39.75

Oblong Dining Table, 45x54, walnut or mahogany,

59.75

Mahogany or Walnut Dining Chairs, with leather seats,

10.75

Cretonnes, Only 75c Yard

Exquisite patterns and colorings—yard wide, for apron frocks—for hangings — for every use to which cretonne is put. Very special, 75c a yard. Other features:

Silk Gauze, 50-inch, ... 3.50 Yd.
Velour, 5-in. ..3.50 yd.
Filet Curtains, ivory and ecru, lace edge, 4.25 Pr.

(Third Floor)

(Hamburger's—Furniture Sections—Third Floor)